

DK-H-44

ILLINOIS HISTORIC SITES SURVEY INVENTORY

143692-134 W. Ottawa
143701-305 S. Sycamore
143633-450 S. Sycamore
143777-508 S. Sycamore
143771-230 S. Sycamore
143642-420 S. Sycamore
Section 143629-1st
1/4 Section Congregat Church

1. Name of Site:

Common Sycamore Historic District
Historic

2.. Location:

Street and Number Township
From Elm to Channg St. from California to Main
City or Town Zip Code Range
Sycamore
County
De Kalb

3. Classification:

Category (check one) Integrity (check one)
 District Building Altered Unaltered
 Site Structure Moved Original Site

4. Ownership:

Private Occupied
 Public Unoccupied
 Preservation work in progress

Access to Public

Yes Restricted Unrestricted No

Present Use (check one or more)

Agricultural Industrial Religious
 Commercial Military Scientific
 Educational Museum Transportation
 Entertainment Park Other (specify)
 Government Private Residence

5. Ownership of Property:

Owner's Name various Phone Number
Street and Number
City or Town
State County Zip Code

6. Description: Residential area

Excellent Good Fair Deteriorated Ruins Unexposed

Is there a program of preservation underway? Yes No

HOMES OF PROMINENT PEOPLE

7. Historical Themes : (check one or more of the following)

- | | |
|---|--------------------------|
| <input type="checkbox"/> Archeological Site | (Pre-Columbian) |
| <input type="checkbox"/> Archeological Site | (Post-Columbian to 1673) |
| <input type="checkbox"/> French Influence | (1673-1780) |
| <input type="checkbox"/> Illinois Frontier | (1780-1818) |
| <input type="checkbox"/> Illinois Early | (1818-1850) |
| <input checked="" type="checkbox"/> Illinois Middle | (1850-1900) |
| <input type="checkbox"/> Illinois Late | (1900-present) |
| <input type="checkbox"/> Famous People | (give names & dates) |

8. Specific Date:

Areas of significance (check one or more of the following)

- | | |
|--|---|
| <input type="checkbox"/> Aboriginal (historic) | <input type="checkbox"/> Literature |
| <input type="checkbox"/> Aboriginal (pre-historic) | <input type="checkbox"/> Military |
| <input checked="" type="checkbox"/> Agriculture | <input type="checkbox"/> Music |
| <input checked="" type="checkbox"/> Architecture | <input checked="" type="checkbox"/> Political |
| <input type="checkbox"/> Art | <input checked="" type="checkbox"/> Religion/Philosophy |
| <input checked="" type="checkbox"/> Commerce | <input type="checkbox"/> Science |
| <input type="checkbox"/> Communication | <input type="checkbox"/> Sculpture |
| <input type="checkbox"/> Conservation | <input type="checkbox"/> Social/Humanitarian |
| <input type="checkbox"/> Education | <input type="checkbox"/> Theater |
| <input type="checkbox"/> Engineering | <input type="checkbox"/> Transportation |
| <input type="checkbox"/> Industry | <input type="checkbox"/> Urban Planning |
| <input type="checkbox"/> Invention | <input type="checkbox"/> Other (specify) |
| <input type="checkbox"/> Landscape Architecture | |

Brief statement of significance: (include all names and dates) Use additional sheets if necessary. District represents neighborhood of upper-middle class in this rural county seat from 1875-1900. Architectural styles include: Italianate

9. Form prepared by: Queen Ann, shingle, stick, and gothic. About 75% of all bldgs. are acceptable to district concept. Date:

Name and Title: _____ Date: _____

Organization: T.H. Phone: _____

Street and number: _____

City or Town: _____ County: _____ Zip Code _____

During the course of the Survey we often find it necessary to search for references for a particular site. When filling out the Survey form, please list according to the following example, published references to the site for which forms are being completed. If a bibliography can be compiled, it will greatly deduct from the Survey's task.

Bibliography

Robertson, Robert, Of Whales and Men. New York, Alfred K. Knopf, Inc., 1954.

Lyton House/305 S. Semanack



113701

134 W. Flower



113702

450 S. Summit



143777

508 S. Summit



143777

INVENTORY FORM
ILLINOIS STATE HISTORICAL SOCIETY
ILLINOIS HISTORIC SITES SURVEY
STRUCTURE
PA

2365 Semanack

17

18

19

20

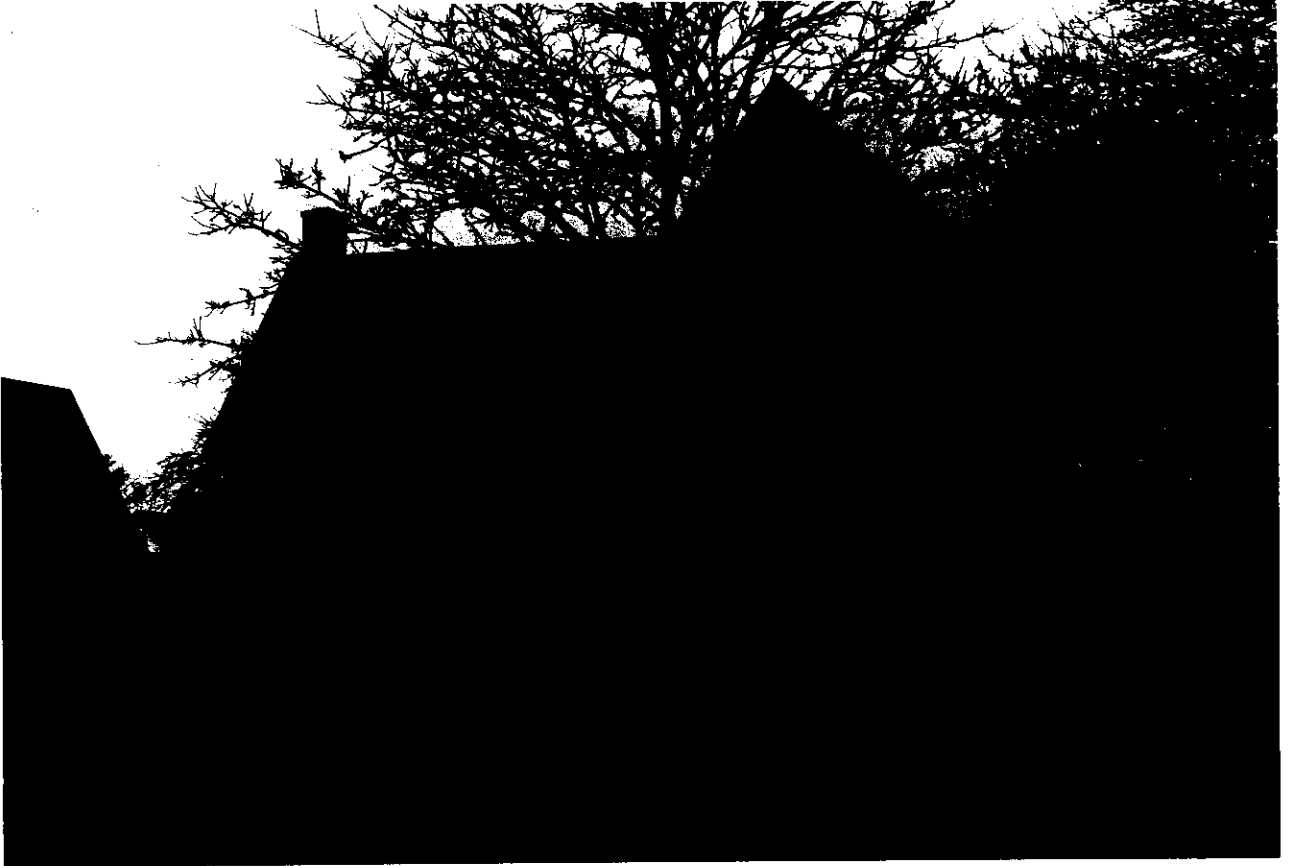

Date and Location _____

Surveyor _____

21. Property threatened by: Zoning _____ Road Construction _____ Developers _____
Deterioration _____ Community Renewal _____
Unable to Answer _____ Other _____

22. Previous Surveys: HABS _____ WPA report _____
County survey _____ Other _____

23. SUGGESTED FUTURE ACTION:

National Register _____

Assistance required _____

Acquisition by local group or the State _____

Continued private or corporate ownership _____

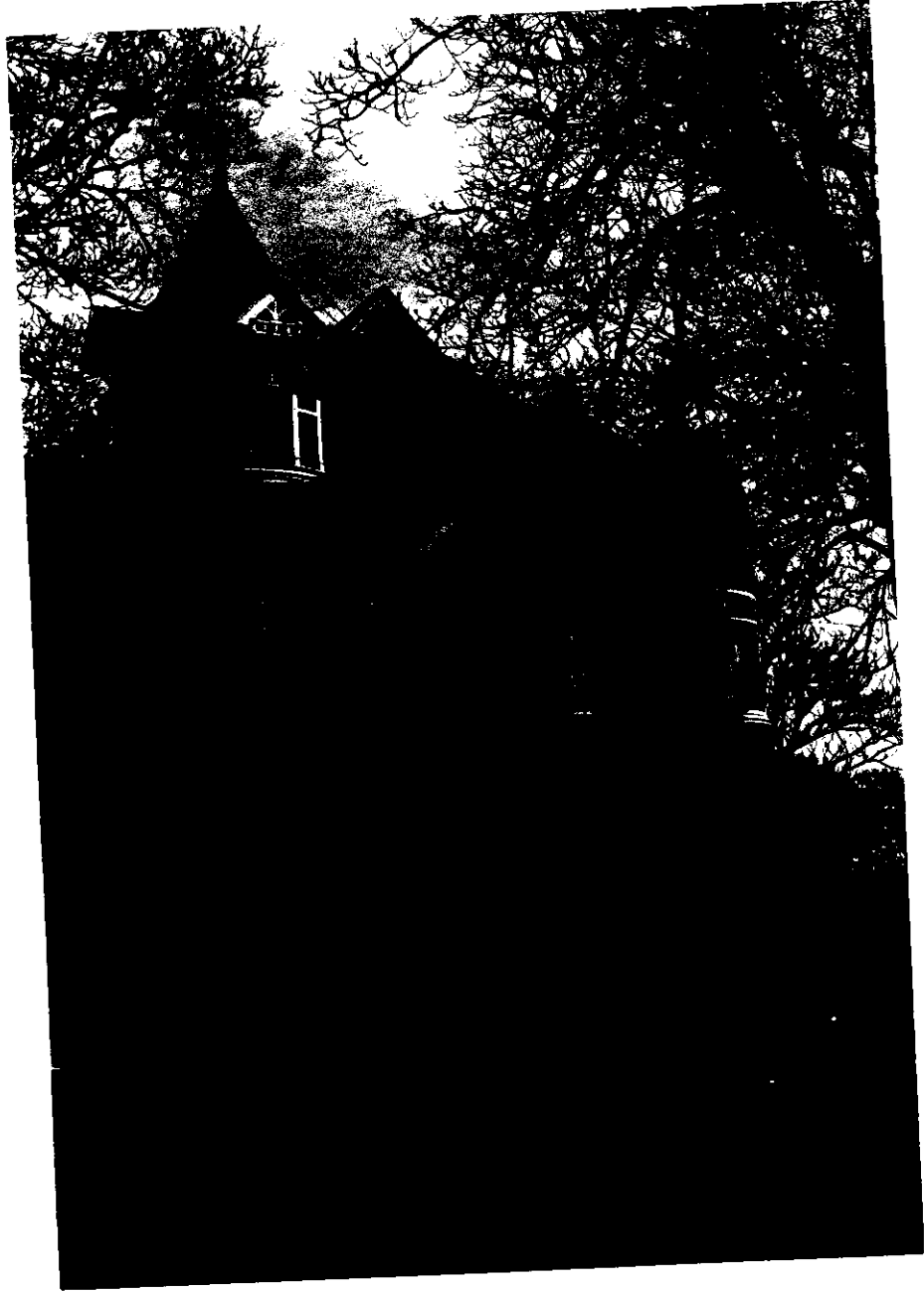

1413642

420 S. ...

First Congregational Church
SE. Corner High + Somerauk

INVENTORY FORM
ILLINOIS STATE HISTORICAL SOCIETY
ILLINOIS HISTORIC SITES SURVEY
STRUCTURE
PAGE 3

K. CORN

L. WIND

M. PORTI

A. STRUC'

Ar

Co

Use

Pro

B. LANDSC

gr

Predominant Features _____

Landscape Architect _____

16. ADDITIONAL DESCRIPTIVE INFORMATION

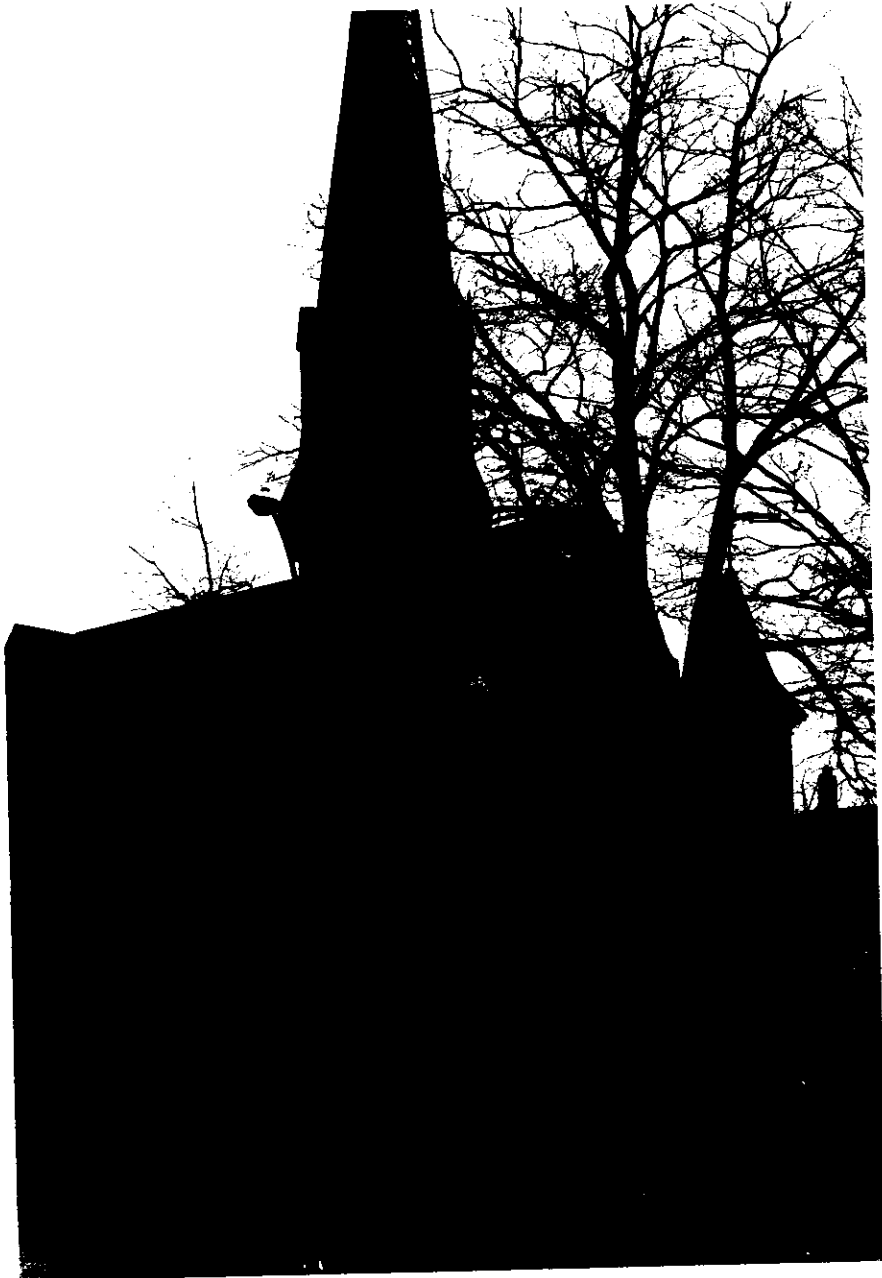

er _____

l _____

Palladian _____

Quatrefoil _____

rated _____

143729