

**United States Department of the Interior
Heritage Conservation and Recreation Service**

**National Register of Historic Places
Inventory—Nomination Form**



See instructions in *How to Complete National Register Forms*
Type all entries—complete applicable sections

1. Name

historic _____

and/or common Metal Highway Bridges of Fulton County Tk. La.

2. Location

street & number See individual Inventory Forms _____ not for publication

city, town _____ vicinity of _____ congressional district 19th

state IL code _____ county Fulton County code _____

3. Classification

Category	Ownership	Status	Present Use	
<input type="checkbox"/> district	<input checked="" type="checkbox"/> public	<input type="checkbox"/> occupied	<input type="checkbox"/> agriculture	<input type="checkbox"/> museum
<input type="checkbox"/> building(s)	<input type="checkbox"/> private	<input type="checkbox"/> unoccupied	<input type="checkbox"/> commercial	<input type="checkbox"/> park
<input type="checkbox"/> structure	<input type="checkbox"/> both	<input type="checkbox"/> work in progress	<input type="checkbox"/> educational	<input type="checkbox"/> private residence
<input type="checkbox"/> site	Public Acquisition	Accessible	<input type="checkbox"/> entertainment	<input type="checkbox"/> religious
<input type="checkbox"/> object	<input type="checkbox"/> in process	<input type="checkbox"/> yes: restricted	<input type="checkbox"/> government	<input type="checkbox"/> scientific
<input checked="" type="checkbox"/> thematic	<input type="checkbox"/> being considered	<input type="checkbox"/> yes: unrestricted	<input type="checkbox"/> industrial	<input checked="" type="checkbox"/> transportation
		<input type="checkbox"/> no	<input type="checkbox"/> military	<input type="checkbox"/> other:

4. Owner of Property

name 1) Knox County Board of Supervisors, c/o Superintendent of Highways
2) Fulton County Board of Supervisors, c/o Superintendent of Highways

street & number 1) Box 159
2) P. O. Box 492

city, town 1) Knoxville _____ vicinity of _____ state Illinois
2) Canton

5. Location of Legal Description

courthouse, registry of deeds, etc. Fulton County Courthouse

street & number _____

city, town Canton _____ state Illinois

6. Representation in Existing Surveys

title Historic Landmarks of Fulton County has this property been determined eligible? (London Mills Bridge)
County yes no

date 1974 _____ federal state _____ county _____ local _____

depository for survey records Illinois Department of Conservation

city, town Springfield _____ state Illinois

FHR-8-300A
(11/78)

UNITED STATES DEPARTMENT OF THE INTERIOR
HERITAGE CONSERVATION AND RECREATION SERVICE

**NATIONAL REGISTER OF HISTORIC PLACES
INVENTORY -- NOMINATION FORM**

FOR HCRS USE ONLY

RECEIVED **SEP** 2 1980

DATE ENTERED

CONTINUATION SHEET

ITEM NUMBER 6 PAGE 2

Sites determined eligible for the National Register of Historic
Places - 6/6/79

London Mills Bridge

Depository - National Register of Historic Preservation, Washington,
D. C. 20043

Historic Fulton County: Sites & Scenes, 1973, County, Fulton County
Historical Society, Lewistown, Illinois.

7. Description

Condition		Check one	Check one
<input type="checkbox"/> excellent	<input checked="" type="checkbox"/> deteriorated	<input checked="" type="checkbox"/> unaltered	<input checked="" type="checkbox"/> original site
<input type="checkbox"/> good	<input type="checkbox"/> ruins	<input type="checkbox"/> altered	<input type="checkbox"/> moved date _____
<input checked="" type="checkbox"/> fair	<input type="checkbox"/> unexposed		

Describe the present and original (if known) physical appearance

The topography of Fulton County is dominated by two river valleys.

The Illinois River serves as a natural southeastern boundary for the county and the Spoon River enters the county at the village of London Mills and splits the county in two. It then runs southerly until the unincorporated village of Bernadotte where it turns south-easterly to meet the Illinois River at Havana, along the Mason County border.

Due to this, the terrain is moderately hilly and forested. However, the majority of the forests have been cleared for agricultural development and, since its settlement, Fulton County has remained basically rural in character. This sparse population and agricultural base of the county is, for the most part, responsible for this excellent group of steel truss bridges remaining.

Nine steel through trusses constructed approximately between 1880 and 1915 remain extant on county and township roads over the Spoon River throughout the county. These bridges, which vary only slightly in construction methods, as a group, exhibit components of the early development of steel truss bridge construction in Illinois.

These through trusses are of the two most common types of early steel trusses, the Pratt and the Parker, and, due to the fact that they do vary within these types, as a group, the evolution of steel construction from its beginning through to the twentieth century bridges is clearly visible. For example, the London Mills bridge, a Pratt built in 1883, exhibits a pinned connection and double eyebars for the lower chord and diagonals, whereas, the Indian Ford bridge, another Pratt built in 1917, is rivet connected with I-beam lower chord and diagonals.

Materials, scale and massing are similar as well. All bridges are composed of steel, except possibly the Seville and London Mills bridges which, while over all are steel, may be partially composed of iron due to their apparent early date of construction. Bottom chords range in length from approximately 140' to 200' and widths average 16'. (Note: all measurements on attached forms are only approximations.) In massing, all bridges reflect the lightness characteristic of the metal bridges constructed during this era of bridge development, although the later, riveted, begin to adopt the newer massing of contemporary steel truss bridges.

This particular collection of bridges, typical of the several hundred nineteenth and early twentieth century truss bridges still extant throughout the state, has been chosen as a good representative sampling for several reasons. Foremost of these is the geographical relationship of these bridges to one another within one county and along one river. The northernmost bridge is located at London Mills where the Spoon River enters the county and the southernmost bridge

FHR-8-300A
(11/78)

UNITED STATES DEPARTMENT OF THE INTERIOR
HERITAGE CONSERVATION AND RECREATION SERVICE

**NATIONAL REGISTER OF HISTORIC PLACES
INVENTORY -- NOMINATION FORM**

FOR HCRS USE ONLY
RECEIVED SEP 2 1980
DATE ENTERED.

CONTINUATION SHEET

ITEM NUMBER 7 PAGE 2

is located about one mile above the mouth of the Spoon at the Illinois River. The bridges are all located in rural settings along the river but, with one exception are all accessible by automobile, although most are on dirt roads and accessible only in dry weather. To have nine bridges in such pristine condition within one county and with such a visible relationship is rare.

8. Significance

Period	Areas of Significance—Check and justify below			
<input type="checkbox"/> prehistoric	<input type="checkbox"/> archeology-prehistoric	<input type="checkbox"/> community planning	<input type="checkbox"/> landscape architecture	<input type="checkbox"/> religion
<input type="checkbox"/> 1400-1499	<input type="checkbox"/> archeology-historic	<input type="checkbox"/> conservation	<input type="checkbox"/> law	<input type="checkbox"/> science
<input type="checkbox"/> 1500-1599	<input type="checkbox"/> agriculture	<input type="checkbox"/> economics	<input type="checkbox"/> literature	<input type="checkbox"/> sculpture
<input type="checkbox"/> 1600-1699	<input type="checkbox"/> architecture	<input type="checkbox"/> education	<input type="checkbox"/> military	<input type="checkbox"/> social/ humanitarian
<input type="checkbox"/> 1700-1799	<input type="checkbox"/> art	<input checked="" type="checkbox"/> engineering	<input type="checkbox"/> music	<input type="checkbox"/> theater
<input checked="" type="checkbox"/> 1800-1899	<input type="checkbox"/> commerce	<input type="checkbox"/> exploration/settlement	<input type="checkbox"/> philosophy	<input checked="" type="checkbox"/> transportation
<input checked="" type="checkbox"/> 1900-	<input type="checkbox"/> communications	<input type="checkbox"/> industry	<input type="checkbox"/> politics/government	<input type="checkbox"/> other (specify)
		<input type="checkbox"/> invention		

Specific dates 1880-1917 **Builder/Architect** various-see attached forms

Statement of Significance (in one paragraph)

This group of nine steel truss bridges are important not only due to their age span as exemplary of this type of construction from its advent to the beginnings of modern truss bridge design, but, also because it is unusual, in Illinois, to find a concentration of early steel truss bridges in an easily definable geographical and political area. These factors, range in type and location, provide an excellent opportunity for interpretation of this important phase in bridge development. These bridges are a focus of tourism within the county and are featured in a motor tour of the county and a canoe trip along the Spoon River, a navigable waterway.

HISTORY

Excellent farming land was the major impetus for the settlement and subsequent development of Fulton County. As such, the Spoon River was important as a means of transporting goods to markets along the Illinois River. Due to this, settlements grew along the river to capitalize on this river traffic. Specifically, mills grew along ford and ferry sites which spurred further development at these sites. Eventually, bridges replaced these fords and ferries as the demand for better transportation routes increased. Several of these bridges, such as the bridge at Tartar's Ferry, reflect this trend. Fords, it seems, were replaced earlier than ferries as the bridge at Indian Ford is a replacement of an earlier iron bridge. The bridge at Bernadotte was a replacement, too, although it replaced a wooden truss. The bridge at Seville is also a reflection of settlement patterns in the county as it was built as the result of settlement at the conjunction of railroad and river.

Steel, as the most common material for truss bridge construction, replaced iron in the early 1880's. During the transition period, 1880-1885, many bridges were built with components of both iron and steel. This, then, opens the possibility of several of these bridges, which appear to have been built in the early 1880's, being constructed of a combination of materials.

These first steel bridges were still constructed in the same manner as the earlier iron bridges using eyebars for diagonals and bottom chord and utilizing the pinned method of connecting members which necessitated very little skilled labor at the construction site. Within only twenty years, the members of these smaller types of through trusses were riveted together such as the Bernadotte Bridge which was constructed in 1903. This method of construction demanded skilled labor but also permitted stronger, larger diagonals and bottom

FHR-8-300A
(11/78)

UNITED STATES DEPARTMENT OF THE INTERIOR
HERITAGE CONSERVATION AND RECREATION SERVICE

**NATIONAL REGISTER OF HISTORIC PLACES
INVENTORY -- NOMINATION FORM**

FOR HCRS USE ONLY

RECEIVED SEP 2 1980

DATE ENTERED

CONTINUATION SHEET

ITEM NUMBER 8

PAGE 2

chord. The Pratt and Parker trusses adapted well to this new method of construction due to their simplicity of design. Also, with the stronger steel more elaborate structures were simply no longer necessary; thus, the longevity of these particular designs. Another importance of this group of bridges, therefore, is as examples of surviving rather than obsolete truss patents.

This riveted method of assemblage did not replace pinned connections immediately, though, as the bridge at White's Ferry bears witness. However, by 1920 most bridges were built with heavier, more rigid members and riveted together. The bridge at Indian Ford, constructed in 1917, can be considered an early example of this "modern" age of truss bridge design which carried on through the 1930's.

9. Major Bibliographical References

Fulton County Historical Society, Historic Fulton County: Sites and Scenes, Past & Present, Mid-Century Press, Inc., Lewistown, 1973.
Fulton County Board of Supervisors. A History of Fulton County. Illinois in Spoon River Country, 1818-1968, Stevens Publishing Co., 1969.

10. Geographical Data

~~AGREEMENT NOT VERIFIED~~

~~UTM NOT VERIFIED~~

Acreeage of nominated property less than 1 in each instance

Quadrangle name _____

Quadrangle scale _____

UMT References

A

--	--	--	--	--	--	--	--	--	--

Zone Easting Northing

B

--	--	--	--	--	--	--	--	--	--

Zone Easting Northing

C

--	--	--	--	--	--	--	--	--	--

D

--	--	--	--	--	--	--	--	--	--

E

--	--	--	--	--	--	--	--	--	--

F

--	--	--	--	--	--	--	--	--	--

G

--	--	--	--	--	--	--	--	--	--

H

--	--	--	--	--	--	--	--	--	--

Verbal boundary description and justification

See individual survey forms

List all states and counties for properties overlapping state or county boundaries

state _____ code _____ county Fulton code 057

state _____ code _____ county Knox code 095

11. Form Prepared By

name/title Anne E. Manuell, Cultural Resources Coordinator

organization Illinois Dept. of Conservation date 8/8/79

street & number 405 East Washington telephone (217) 782-3340

city or town Springfield state Illinois 62706

12. State Historic Preservation Officer Certification

The evaluated significance of this property within the state is:

national state local

As the designated State Historic Preservation Officer for the National Historic Preservation Act of 1966 (Public Law 89-665), I hereby nominate this property for inclusion in the National Register and certify that it has been evaluated according to the criteria and procedures set forth by the Heritage Conservation and Recreation Service.

State Historic Preservation Officer signature David Kennedy

title Director, Ill. Department of Conservation date 8/1/80

For NCRS use only

I hereby certify that this property is included in the National Register

W. Ray Force date 10/29/80
Keeper of the National Register

Attest: James Flint McMillan date 10-28-80
Chief of Administration

FHR-8-300A
(11/78)

UNITED STATES DEPARTMENT OF THE INTERIOR
HERITAGE CONSERVATION AND RECREATION SERVICE

**NATIONAL REGISTER OF HISTORIC PLACES
INVENTORY -- NOMINATION FORM**

FOR HCRS USE ONLY

RECEIVED SEP 2 1980

DATE ENTERED

CONTINUATION SHEET

ITEM NUMBER 9

PAGE 2

Steinman, David Bernard and Sarah Ruth Watson, Bridges and Their
Builders, G. P. Putnam's Sons, New York, 1941.
Whitney, Charles Smith, Bridges: A Study in Their Art, William
Edwin Ridge, 1929.

United States Department of the Interior
Heritage Conservation and Recreation Service

**National Register of Historic Places
Inventory—Nomination Form**



Continuation sheet Metal Highway Bridges of Item number 10
Fulton County

Page 2

UTM REFERANCES: Avon, IL Quadrangle/Scale 1:62500
 London Mills Bridge Z:15 E:730 900 N: 4509 950
 Indian Ford Bridge Z:15 E:729 000 N: 4507 700
 Babylon Bridge Z:15 E:724 450 N: 4495 850
 Buckeye Bridge Z:15 E:727 750 N: 4490 050

UTM REFERANCES UNAVAILABLE:
Smithfield, IL Quadrangle/Scale 1:24000
 Seville Bridge
 Tarter's Ferry Bridge
 Bernadotte Bridge
 Elrod Bridge

Havana, IL Quadrangle/Scale 1:24000
 Duncan Mills Bridge

ILLINOIS

METAL HIGHWAY BRIDGES OF FULTON COUNTY THEMATIC RESOURCES:

Fulton County:

Ellisville vicinity, Babylon Bend Bridge, SR 123
Lewistown vicinity, Duncan Mills (demolished)
London Mills, London Mills Bridge, SR 39 (demolished)
Seville, Seville Bridge
Smithfield vicinity, Bernadotte Bridge, SR 2
Smithfield vicinity, Buckeye Bridge, Spans Spoon River (demolished)
Smithfield vicinity, Elrod Bridge (demolished)
Smithfield vicinity, Tartar's Ferry Bridge
London Mills vicinity, Indian Ford Bridge, SR 20. (demolished)

TRUSS BRIDGE INVENTORY FORM

Bridge Name London Mills Bridge Number 1

Location TWP 8N RANGE 2E $\frac{1}{4}$ Sec 3 $\frac{1}{4}$ Sec NE $\frac{1}{4}$ of NW $\frac{1}{4}$

Verbal Location north edge of London Mills on County Highway 39 over the Spoon River

Town London Mills Vicinity of _____

County Fulton and Knox

Construction Date 1883

Number of Spans 1

Engineer _____

Manufacturer _____

Materials _____ Type _____

Through _____ Pony _____ Deck _____

DIMENSIONS

Chord Length Bottom _____

Top _____

Height _____

Width _____

Members

Verticals x _____

Diagonals x _____ Rods _____ " circumference

Top Chord x _____

Bottom Chord x _____

COMMENTS for remainder of above information, see attached copy of as built drawings for the structure

TRUSS BRIDGE INVENTORY FORM

Bridge Name Indian Ford Bridge Number 2

Location TWP 8N RANGE 2E Sec 8 9 $\frac{1}{4}$ Sec NW $\frac{1}{4}$ of the NW $\frac{1}{4}$
NE $\frac{1}{4}$ of the NE $\frac{1}{4}$

Verbal Location 1 $\frac{1}{2}$ miles southwest of London Mills on County Highway 20
over the Spoon River

Town London Mills Vicinity of x

County Fulton

Construction Date ca. 1917

Number of Spans 1

Engineer _____

Manufacturer _____

Materials steel v Type Pratt

Through x Pony _____ Deck _____

DIMENSIONS

Chord Length Bottom 140'
 Top 100'

Height 23'

Width 17' 17'

Members

Verticals 9" x 6 $\frac{1}{2}$ "

Diagonals 9" x 5 3/8" Rods _____ " circumference

Top Chord 16" x 13"

Bottom Chord 9" x 6 $\frac{1}{2}$ "

COMMENTS concrete abutments, rivet connected and concrete deck

TRUSS BRIDGE INVENTORY FORM

Bridge Name Babylon Bend Bridge Number 3
Location TWP 7N RANGE 1E $\frac{1}{4}$ Sec 13 $\frac{1}{4}$ Sec NW $\frac{1}{4}$ of the SW $\frac{1}{4}$
Global Location at Babylon on Township Road 123 in Lee Township over the Spoon River
Town Babylon Vicinity of _____
County Fulton
Construction Date ca. 1890
Number of Spans 1
Engineer _____

Manufacturer _____
Materials steel Type Pratt
Through x Pony _____ Deck _____

DIMENSIONS

Chord Length Bottom 203' _____
Top 154' _____
Height 28' _____
Width 16' _____

Members

Verticals 1'1 3/4" x 8"
Diagonals 3 3/4" x 3/4" Rods 3" " circumference
Top Chord 1'13/4" x 10 1/2"
Bottom Chord 1" x 4"

COMMENTS diagonals and bottom chord both consist of double eyebars
members pin connected; wooden deck and concrete faced stone abutments

SEP 2 1950

TRUSS BRIDGE INVENTORY FORM

Bridge Name Buckeye or White's Ferry Bridge Number 4

Location TWP 6N RANGE 2E $\frac{1}{4}$ Sec 6 $\frac{1}{4}$ Sec SE $\frac{1}{4}$ of the NE $\frac{1}{4}$

Verbal Location in Cass Township on Township Road 209 over the Spoon River

Town Smithfield Vicinity of x

County Fulton

Construction Date 1910

Number of Spans 1

Engineer _____

Manufacturer _____

Materials steel Type Parker

Through x Pony _____ Deck _____

DIMENSIONS

Chord Length Bottom 181'

Top 144'

Height 22'6"

Width 17'

Members

Verticals 6 $\frac{1}{2}$ " x 7 $\frac{3}{4}$ "

Diagonals 1" x 2 $\frac{1}{2}$ " Rods _____ " circumference

Top Chord 12" x 10 $\frac{1}{2}$ "

Bottom Chord 1" x 2 $\frac{1}{2}$ "

COMMENTS diagonals and bottom chord consist of double eye bar; members pin

connected; wooden deck and concrete faced stone abutments resting

on steel caisson piles

TRUSS BRIDGE INVENTORY FORM

Bridge Name Seville Bridge Number 5

Location TWP 6N RANGE 1E Sec 24 $\frac{1}{4}$ Sec NE $\frac{1}{4}$ of the SW $\frac{1}{4}$

Verbal Location closed bridge in Harris Township

Town Seville (unincorporated) Vicinity of

County Fulton

Construction Date ca. 1880

Number of Spans 1

Engineer n/a

Manufacturer n/a

Materials steel/iron Type Parker

Approach x Pony Deck

DIMENSIONS

Chord Length Bottom 179'

Top 146'

Height 19'

Width 17'

Members

Verticals 6" x 7 3/4"

Diagonals 2" x 1 1/2" Rods " circumference

Top Chord 10 1/2" x 13"

Bottom Chord 1" x 4"

COMMENTS stone abutments; pinned connections; concrete approaches built in 1917

Seville settled as a railroad town, no longer in existence; bridge built

as main road from Seville to Smithfield; wooden deck

TRUSS BRIDGE INVENTORY FORM

Bridge Name Tartar's Ferry Bridge Number 6

Location TWP 5N RANGE 1E Sec 1 $\frac{1}{4}$ Sec SW $\frac{1}{4}$ of the NW $\frac{1}{4}$

Verbal Location located on Township Road 116

Town Smithfield Vicinity of x

County Fulton

Construction Date ca. 1880

Number of Spans 1

Engineer unknown

Manufacturer unknown

Materials steel Type Parker

Through x Pony _____ Deck _____

DIMENSIONS

Chord Length Bottom 182'
 Top 142'

Height 20'

Width 17'

Members

Verticals 10" x 6"
 Diagonals 2 $\frac{1}{2}$ " x 1" Rods _____ " circumference
 Top Chord 1'4" x 10 $\frac{1}{2}$ "
 Bottom Chord 2 $\frac{1}{2}$ " x 1"

COMMENTS pinned connections with double eyebars at bottom chord and diagonals; name plate lost; concrete abutments and wooden deck

TRUSS BRIDGE INVENTORY FORM

Bridge Name Bernadotte Bridge Number 7

Location TWP 5N RANGE 2E Sec 19 $\frac{1}{4}$ Sec SE $\frac{1}{4}$ of the NE $\frac{1}{4}$

Verbal Location on County Highway 2

Town Bernadotte Vicinity of Smith

County Fulton

Construction Date 1903

Number of Spans 2

Engineer unknown

Manufacturer Central States Bridge Company, Indianapolis, Indiana

Materials steel Type Pratt(both)

Through x Pony x Deck _____

DIMENSIONS

Chord Length Bottom	<u>154'</u>	<u>75'</u>	<u>_____</u>
115' Top	<u>115'</u>	<u>44'</u>	<u>_____</u>
Height	<u>33'</u>	<u>9'5"</u>	<u>_____</u>
Width	<u>18'</u>	<u>18'</u>	<u>_____</u>

Members

Verticals	<u>6$\frac{1}{4}$"</u> x <u>9"</u>	<u>6"x 7 5/8"</u> <u>3 3/8"x 7 7/8"</u>
Diagonals	<u>6$\frac{1}{4}$"</u> x <u>9"</u>	Rods <u>_____</u> " circumference
Top Chord	<u>1'</u> x <u>1'4"</u>	<u>1' 2 1/8"x 8 3/8"</u>
Bottom Chord	<u>1'</u> x <u>1'4"</u>	<u>1' 2 1/8"x 8 3/8"</u>

COMMENTS wooden deck and stone abutments; pony truss on north end

TRUSS BRIDGE INVENTORY FORM

Bridge Name Elrod Bridge Number 8

Location TWP 5N RANGE 2 E Sec 26 $\frac{1}{4}$ Sec NW $\frac{1}{4}$ of the NW $\frac{1}{4}$

Verbal Location on Township Road 248 in Bernadotte Township

Town _____ Vicinity of Smithfield

County Fulton

Construction Date ca. 1890

Number of Spans 2

Engineer unknown

Manufacturer unknown

Materials steel Type _____

Through x Pony bedstead Deck _____

DIMENSIONS

Chord Length Bottom	<u>170'</u>	<u>44'</u>	_____
Top	<u>142'</u>	<u>44'</u>	_____

Height 280"

Width 16'1" 16'1"

Members

Verticals 13" x 8"

Diagonals 2 $\frac{1}{2}$ " x 1" Rods 3 ³ " circumference

Top Chord 14" x 10 $\frac{1}{2}$ "

Bottom Chord 2 $\frac{1}{2}$ " x 1"

COMMENTS double eyebars at diagonals and triple eyebars for bottom chord

pin connected; bedstead pin connected also; wooden deck and stone

abutments

TRUSS BRIDGE INVENTORY

Bridge Name Duncan Mills Bridge Number 9
Location TWP 4N RANGE 4E Sec 30 $\frac{1}{4}$ Sec SE $\frac{1}{4}$ of the NE $\frac{1}{4}$
Verbal Location in Isabelle Township approx. $\frac{1}{2}$ mile west of FAP 108 (IL 78/97

Town Havana Vicinity of x le...
County Fulton

Construction Date unknown-ca. 1910

Number of Spans 1

Engineer unknown

Manufacturer Illinois Steel Bridge Company, Jacksonville, Illinois

Materials steel Type Parker

Through xx x Pony _____ Deck _____

DIMENSIONS

Chord Length Bottom 177' 9 $\frac{1}{2}$ "
Top 145'

Height 23'

Width 14' 10 $\frac{1}{4}$ "

Members

Verticals 9 $\frac{1}{2}$ " x 6"

Diagonals 2" x $\frac{1}{2}$ " Rods _____ " circumference

Top Chord 4' x 1'

Bottom Chord 2" x $\frac{1}{2}$ "

COMMENTS bottom chord of double eyebars; concrete deck and stone piers

Ubbel 2 435

LONDON MILLS BRIDGE
POSTED 6 TONS

MAIN SPAN TRUSS DIAGONALS

U1-L1	- 2 @ 3/4" x 1/2"
U1-L2	- 2 @ 2" x 3/8"
U2-L3	- 2 @ 2" x 3/8"
U3-L4	- 1 @ 1 1/8" x 1/2"
U4-L5	- 1 @ 3/4" x 1/2"
U4-L5	- 1 @ 3/8" x 1/2"
U5-L4	- 1 @ 1 1/8" x 1/2"
U6-L5	- 2 @ 2" x 3/8"
U7-L6	- 2 @ 2 1/2" x 3/4"
U7-L6	- 2 @ 2 1/2" x 3/4"

SOUTH APPROACH TRUSS DIAGONALS

U0-L1	- 2 @ 1" x 1/2"
L1-U1	- 2 @ 1" x 1/2"

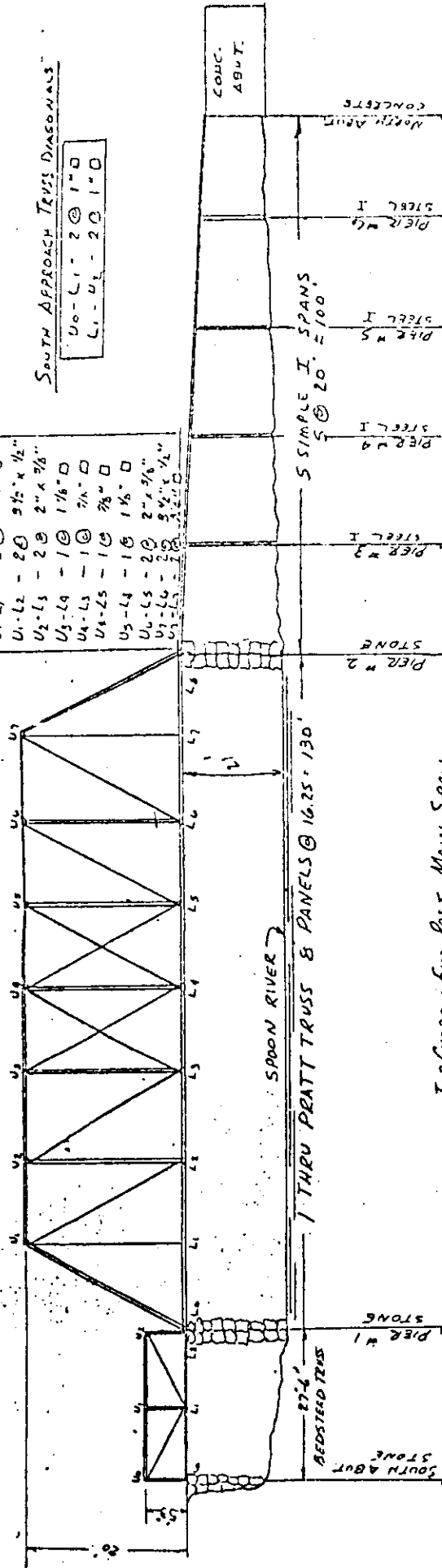

TOP CHORD, END POST MAIN SPAN

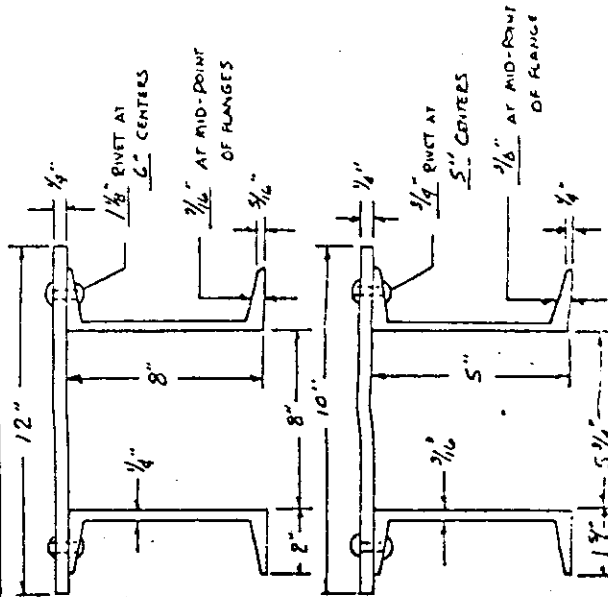

ALL DIAG. 3/8" x 1/2"



BOTTOM VIEW OF TRUSS SHOWING DIAGONALS

ALL DIAG. 1" x 1/2"

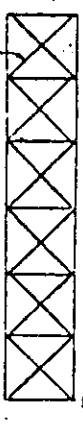

TOP VIEW OF TRUSS SHOWING DIAGONALS

ALL DIAG. 3/4" x 1/2"

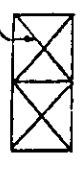

BOTTOM VIEW - APPROACH TRUSS SHOWING DIAGONALS

1883
KING IRON & BRIDGE
Co.
CLEVELAND, OHIO

PIER #1



PIER #2



PIER #3



PIER #4



PIER #5



PIER #6



PIER #7



PIER #8



PIER #9

5 SIMPLE I SPANS
5 @ 20' = 100'

NORTH APPROACH

NORTH APPROACH

NOTE: TOP LATERAL STRUTS
ON U2-U3 THRU U6-U7
6" x 3 1/2" STANDARD I.

MAIN SPAN & SOUTH APPROACH