

HISTORIC MARKERS, MONUMENTS, MEMORIALS

LS-4-24
304956

ILLINOIS HISTORIC SITES SURVEY INVENTORY

SURVEY USE ONLY

1. Name of Site: Washington Park
Common

- Archeology
- Architecture
- History

2. Location: Columbus St, bounded by Lafayette, ~~Washington~~ and LaSalle St.

Street and Number Township Section
City or Town Zip Code Range 1/4 Section
Ottawa
County

3. Classification:

Category (Check one)

- District
- Site
- Building
- Structure

Integrity (check One)

Altered - Unaltered

Position (check One)

- Moved Original site

4. Ownership:

- Private
- Public

Status (check one)

- Occupied
- Unoccupied
- Preservation work in progress

Access to Public

- Yes - Restricted Unrestricted - No

Present Use (check one or more)

- Agricultural
- Commercial
- Educational
- Entertainment
- Government
- Industrial
- Military
- Museum
- Park
- Private Residence
- Religious
- Scientific
- Transportation
- Other (specify)

5. Ownership of Property:

Owner's Name City of Ottawa Phone Number

Street and Number 301 W Madison

City or Town

State County Zip Code

6. Description:

Condition

- Excellent Good - Fair - Deteriorated - Ruins - Unexposed

Is there a program of preservation underway? - Yes No Pending

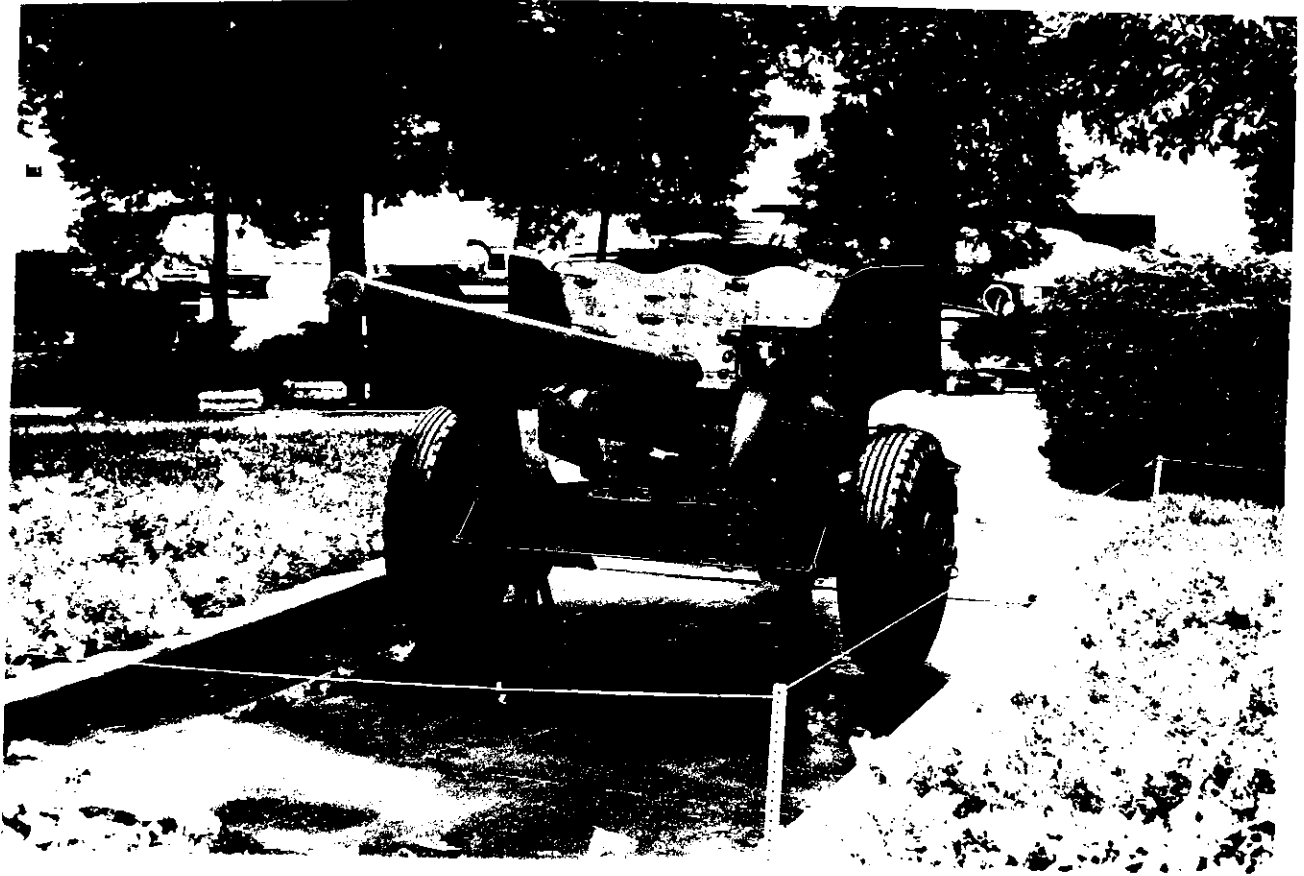
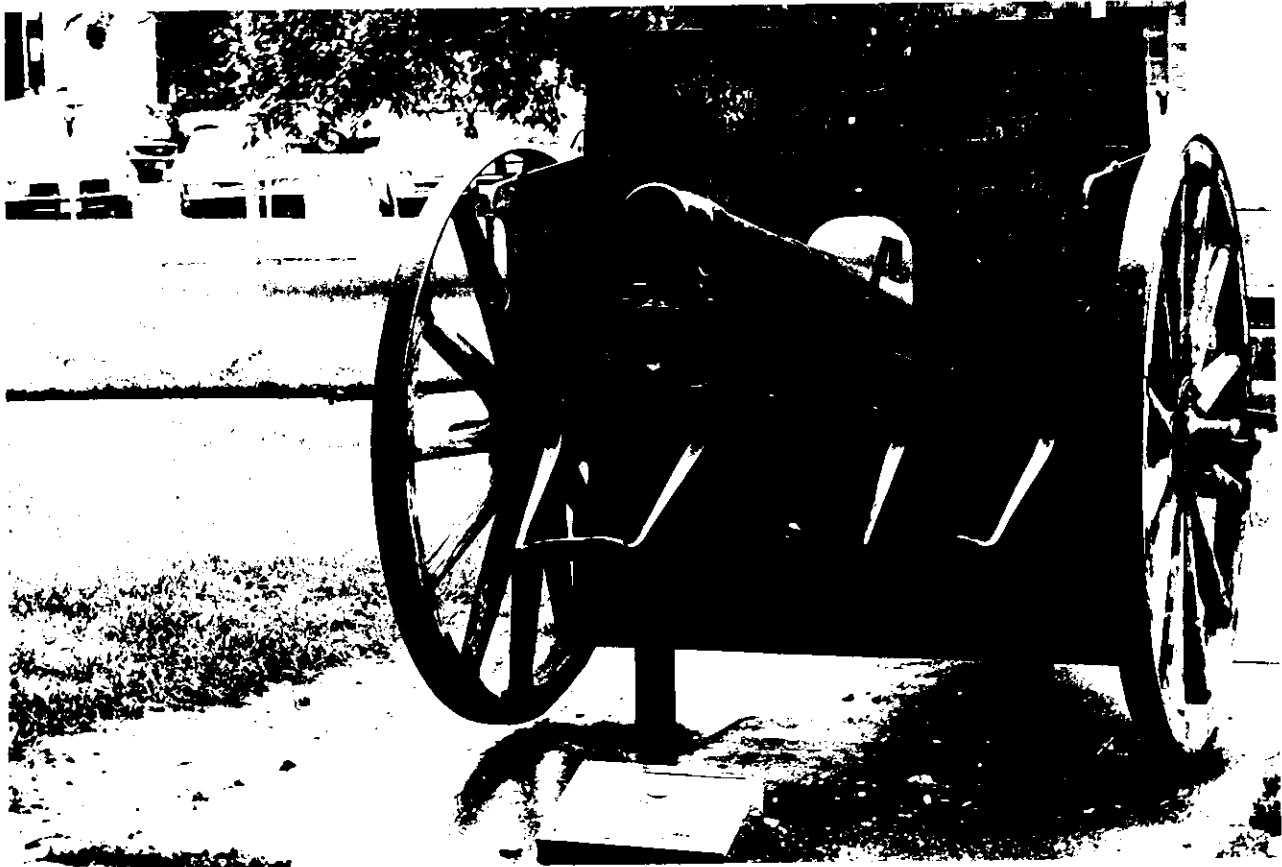

7. Historical Themes: (check one or more of the following)

- | | | |
|-------------------------------------|---|--------------------------|
| <input type="checkbox"/> | Archeological Site | (pre-Columbian) |
| <input type="checkbox"/> | Archeological Site | (post-Columbian to 1673) |
| <input type="checkbox"/> | French Influence | (1673-1780) |
| <input type="checkbox"/> | Illinois Frontier | (1780-1818) |
| <input type="checkbox"/> | Illinois Early | (1818-1850) |
| <input checked="" type="checkbox"/> | Illinois Middle | (1850-1900) |
| <input type="checkbox"/> | Illinois Late | (1900-present) |
| <input checked="" type="checkbox"/> | Famous People Lincoln - Douglas, Aug. 21, 1858 (Give names & dates) | |

8. Specific Date: 1858

Areas of Significance (check one or more of the following)

- | | | | |
|-------------------------------------|--------------------------|-------------------------------------|---------------------|
| <input checked="" type="checkbox"/> | Aboriginal (historic) | <input type="checkbox"/> | Literature |
| <input type="checkbox"/> | Aboriginal (prehistoric) | <input checked="" type="checkbox"/> | Military |
| <input type="checkbox"/> | Agriculture | <input type="checkbox"/> | Music |
| <input type="checkbox"/> | Architecture | <input checked="" type="checkbox"/> | Political |
| <input type="checkbox"/> | Art | <input type="checkbox"/> | Religion/Philosophy |
| <input type="checkbox"/> | Commerce | <input type="checkbox"/> | Science |
| <input type="checkbox"/> | Communication | <input type="checkbox"/> | Sculpture |
| <input type="checkbox"/> | Conservation | <input type="checkbox"/> | Social/Humanitarian |
| <input checked="" type="checkbox"/> | Education | <input type="checkbox"/> | Theater |
| <input type="checkbox"/> | Engineering | <input type="checkbox"/> | Transportation |
| <input type="checkbox"/> | Industry | <input type="checkbox"/> | Urban Planning |
| <input type="checkbox"/> | Invention | <input type="checkbox"/> | Other (specify) |
| <input type="checkbox"/> | Landscape Architecture | | |

Brief statement of significance: (include all names and dates). Use additional sheets if necessary. Site of Lincoln-Douglas debate

9. Form prepared by:

Name and Title: Constance Fetzer Date: _____

Organization: _____

Street and Number: _____

City or Town: _____ County: _____ Zip Code: _____

Phone Number: _____

During the course of the Survey we often find it necessary to search for references for a particular site. When filling out the Survey form, please list according to the following example, published references to the site for which forms are being completed. If a bibliography can be compiled, it will greatly deduct from the Survey's task.

Bibliography

Robertson, Robert, Of Whales and Men. New York, Alfred K. Knopf, Inc., 1954.

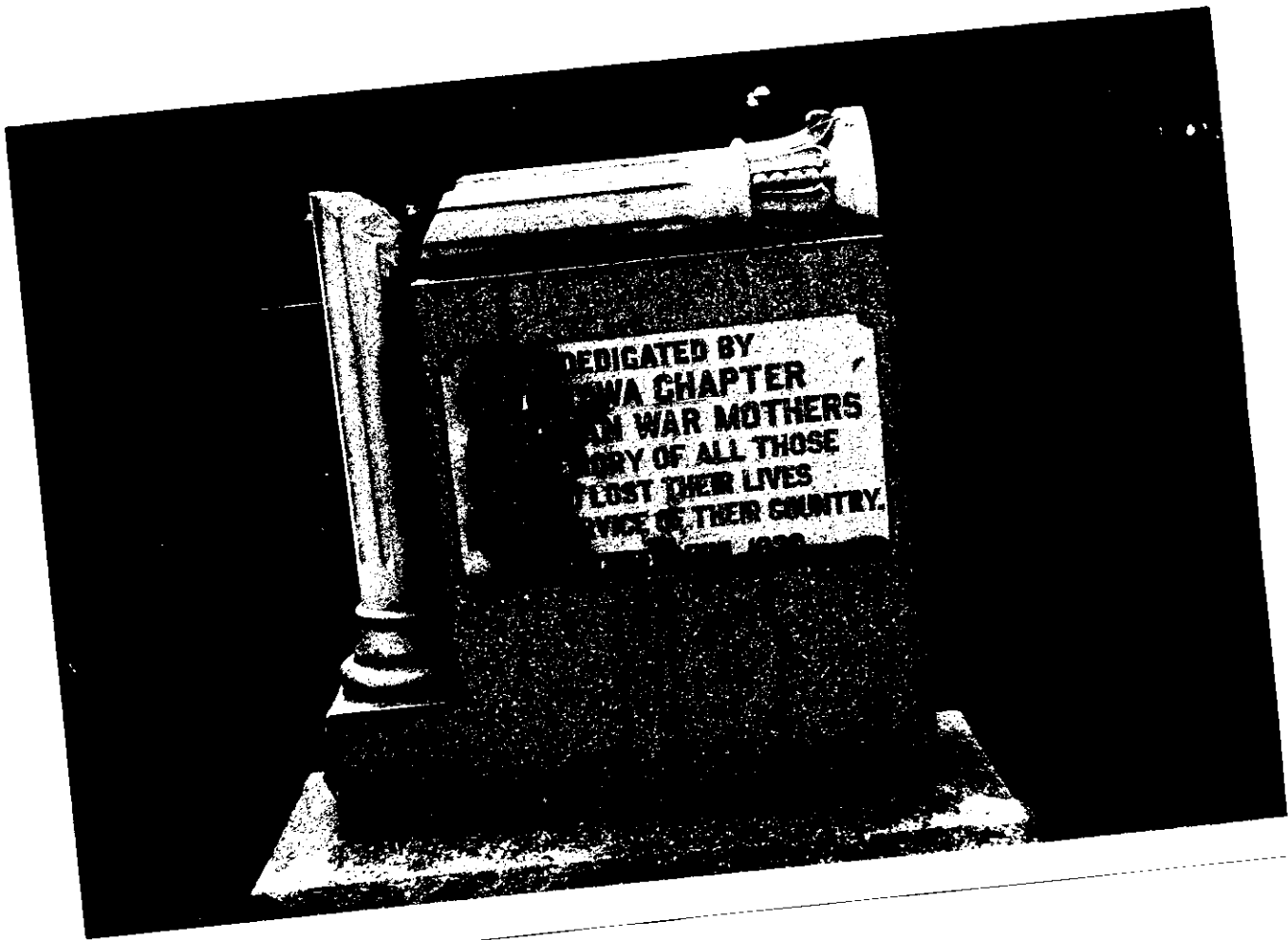

DEDICATED BY
IOWA CHAPTER
OF THE AMERICAN WAR MOTHERS
IN MEMORY OF ALL THOSE
WHOSE SONS AND DAUGHTERS
DIED IN THE SERVICE OF THEIR COUNTRY.
MAY 1950

[REDACTED]
[REDACTED]
[REDACTED]
[REDACTED]
[REDACTED]

[REDACTED]

