

1. Name of Site:

Common

Marion County Courthouse

Historic

2. Location:

Street and Number

Main & Broadway

City or Town

Saline

County

Marion

Township

Section

Zip Code

Range

1/4 Section

3. Classification:

Category (check one)

- District
- Building
- Site
- Structure

Integrity (check one)

- Altered
- Unaltered
- Moved
- Original Site

4. Ownership:

Status (check one)

- Private
- Public

- Occupied
- Unoccupied
- Preservation work in progress

Access to Public

- Yes
- Restricted
- Unrestricted
- No

Present Use (check one or more)

- Agricultural
- Commercial
- Educational
- Entertainment
- Government
- Industrial
- Military
- Museum
- Park
- Private Residence
- Religious
- Scientific
- Transportation
- Other

5. Government

5. Ownership of Property:

Owner's Name

Phone Number

Street and Number

City or Town

State

County

Zip Code

6. Description:

- Excellent
- Good
- Fair
- Deteriorated
- Ruins
- Unexposed

Is there a program of preservation underway? Yes No

7. Historical Themes: (check one or more of the following)

- Archaeological Site (Pre-Columbian)
- Archaeological Site (Post-Columbian to 1673)
- French Influence (1673-1780)
- Illinois Frontier (1780-1818)
- Illinois Early (1818-1850)
- Illinois Middle (1850-1900)
- Illinois Late (1900-present)
- Famous People (give names & dates)

8. Specific Date: 1910

Areas of significance (check one or more of the following)

- Aboriginal (historic)
- Aboriginal (pre-historic)
- Agriculture
- Architecture
- Art
- Commerce
- Communication
- Conservation
- Education
- Engineering
- Industry
- Invention
- Landscape Architecture
- Literature
- Military
- Music
- Political
- Religion/Philosophy
- Science
- Sculpture
- Social/Humanitarian
- Theater
- Transportation
- Urban Planning
- Other (specify)

Brief statement of significance: (include all names and dates)
Use additional sheets if necessary. 4th county courthouse

9. Form prepared by:

Name and Title: _____ Date: 5/31/77

Organization: TH _____ Phone: _____

Street and Number: _____

City or Town: _____ County: _____ Zip Code: _____

During the course of the Survey we often find it necessary to search for a particular site. When filling out the Survey form, please list according to the following example, published references to the site for which forms are being completed. If a bibliography can be compiled, it will greatly deduct from the Survey's task.

Bibliography

Robertson, Robert, Of Whales and Men. New York, Alfred K. Knopf, Inc., 1954.

Salem Times - Communes
Sequicentennial

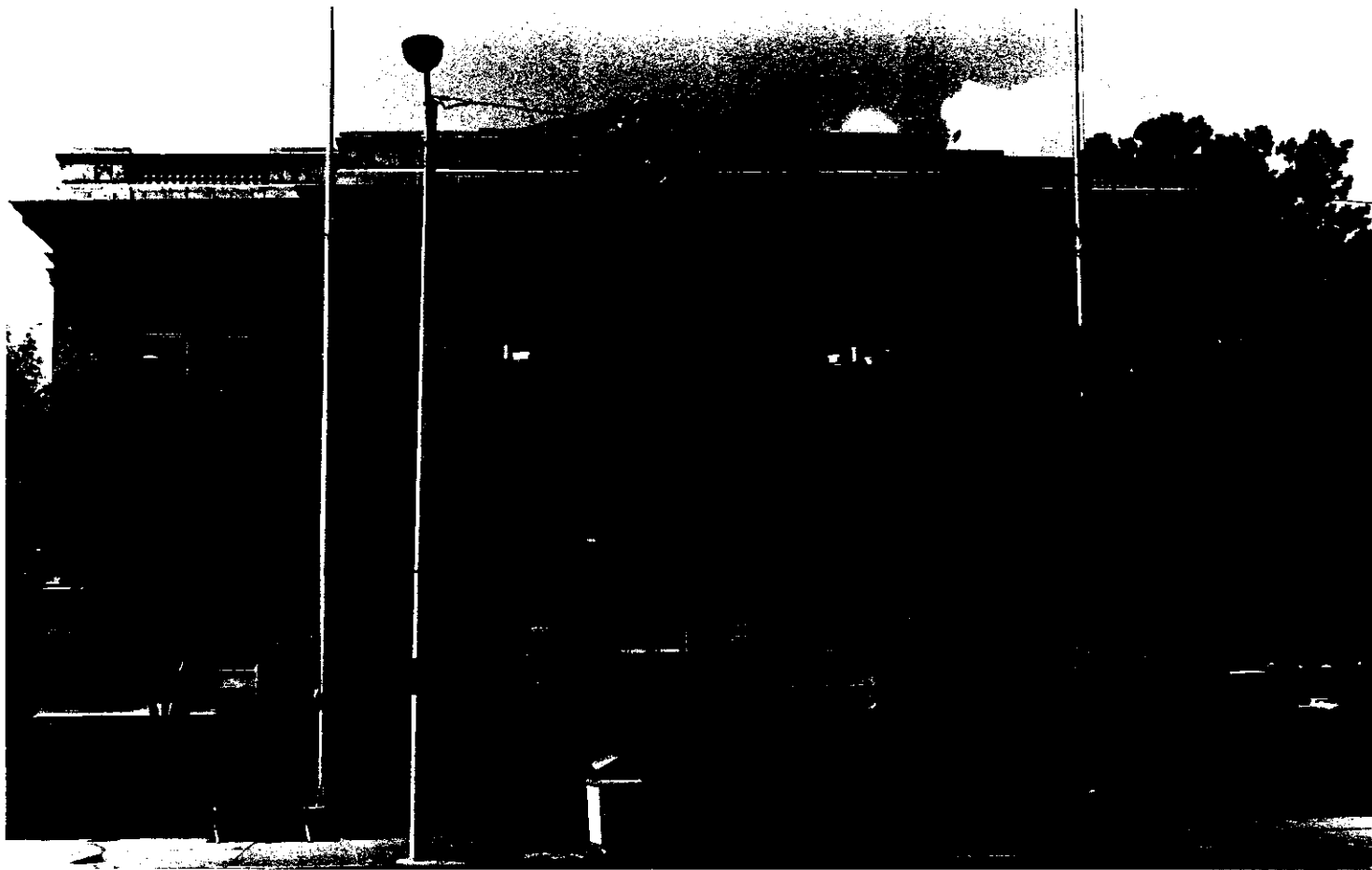



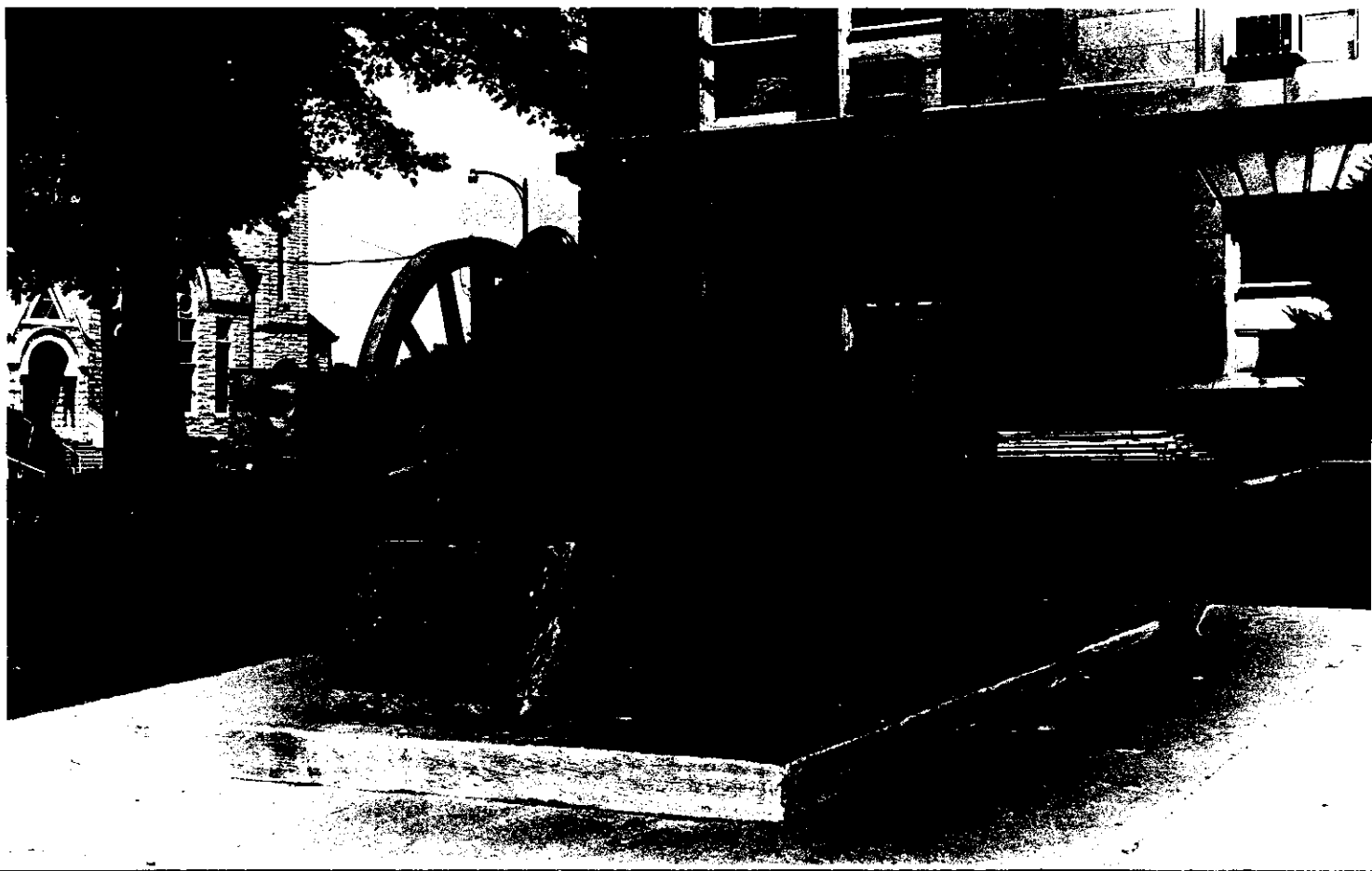

LAI D BY
MASONIC FRATERNITY
OCT. 29. A. D. 1910 - A. L. 5910
A. B. ASHLEY GRAND MASTER
BUILDING COMMITTEE
H. R. STEVENSON S. V. SPITLER
B. W. GRUHENDIKE LOUIS ROEMER
SCOTT DAVIDSON
J. W. ROYER ARCHITECT
COPE & MACDONALD
BUILDERS