

ILLINOIS HISTORIC SITES SURVEY INVENTORY

1. Name of Site:

Common Richland County Courthouse
Historic

2.. Location:

<u>Street and Number</u>	<u>Township</u>	<u>Section</u>
<u>100 E. Main</u>		
<u>City or Town</u>	<u>Zip Code</u>	<u>Range</u>
<u>Olney</u>		
<u>County</u>		<u>¼ Section</u>
<u>Richland</u>		

3. Classification:

Category (check one)	Integrity (check one)
<input type="checkbox"/> District <input checked="" type="checkbox"/> Building	<input type="checkbox"/> Altered <input checked="" type="checkbox"/> Unaltered
<input type="checkbox"/> Site <input type="checkbox"/> Structure	<input type="checkbox"/> Moved <input checked="" type="checkbox"/> Original Site

4. Ownership:

Ownership	Status (check one)
<input checked="" type="checkbox"/> Private	<input checked="" type="checkbox"/> Occupied
<input type="checkbox"/> Public	<input type="checkbox"/> Unoccupied
	<input type="checkbox"/> Preservation work in progress

Access to Public

Yes Restricted Unrestricted No

Present Use (check one or more)

<input type="checkbox"/> Agricultural	<input type="checkbox"/> Industrial	<input type="checkbox"/> Religious
<input type="checkbox"/> Commercial	<input type="checkbox"/> Military	<input type="checkbox"/> Scientific
<input type="checkbox"/> Educational	<input type="checkbox"/> Museum	<input type="checkbox"/> Transportation
<input type="checkbox"/> Entertainment	<input type="checkbox"/> Park	<input type="checkbox"/> Other (specify)
<input checked="" type="checkbox"/> Government	<input type="checkbox"/> Private Residence	

5. Ownership of Property:

<u>Owner's Name</u>	<u>Phone Number</u>
<u>Street and Number</u>	
<u>City or Town</u>	
<u>State</u>	<u>County</u>
	<u>Zip Code</u>

6. Description:

Excellent Good Fair Deteriorated Ruins Unexposed

Is there a program of preservation underway? Yes No

GOVERNMENT

7. Historical Themes : (check one or more of the following)

- | | |
|---|--------------------------|
| <input type="checkbox"/> Archeological Site | (Pre-Columbian) |
| <input type="checkbox"/> Archeological Site | (Post-Columbian to 1673) |
| <input type="checkbox"/> French Influence | (1673-1780) |
| <input type="checkbox"/> Illinois Frontier | (1780-1818) |
| <input type="checkbox"/> Illinois Early | (1818-1850) |
| <input type="checkbox"/> Illinois Middle | (1850-1900) |
| <input checked="" type="checkbox"/> Illinois Late | (1900-present) |
| <input type="checkbox"/> Famous People | (give names & dates) |

8. Specific Date: 1914-1915

Areas of significance (check one or more of the following)

- | | |
|--|---|
| <input type="checkbox"/> Aboriginal (historic) | <input type="checkbox"/> Literature |
| <input type="checkbox"/> Aboriginal (pre-historic) | <input type="checkbox"/> Military |
| <input type="checkbox"/> Agriculture | <input type="checkbox"/> Music |
| <input type="checkbox"/> Architecture | <input checked="" type="checkbox"/> Political |
| <input type="checkbox"/> Art | <input type="checkbox"/> Religion/Philosophy |
| <input type="checkbox"/> Commerce | <input type="checkbox"/> Science |
| <input type="checkbox"/> Communication | <input type="checkbox"/> Sculpture |
| <input type="checkbox"/> Conservation | <input type="checkbox"/> Social/Humanitarian |
| <input type="checkbox"/> Education | <input type="checkbox"/> Theater |
| <input type="checkbox"/> Engineering | <input type="checkbox"/> Transportation |
| <input type="checkbox"/> Industry | <input type="checkbox"/> Urban Planning |
| <input type="checkbox"/> Invention | <input type="checkbox"/> Other (specify) |
| <input type="checkbox"/> Landscape Architecture | |

Brief statement of significance: (include all names and dates) Use additional sheets if necessary.

9. Form prepared by:

Name and Title: _____ Date: _____

Organization: _____ Phone: _____

Street and number: _____

City or Town: _____ County: _____ Zip Code _____

During the course of the Survey we often find it necessary to search for references for a particular site. When filling out the Survey form, please list according to the following example, published references to the site for which forms are being completed. If a bibliography can be compiled, it will greatly deduct from the Survey's task.

Bibliography

Robertson, Robert, Of Whales and Men. New York, Alfred K. Knopf, Inc., 1954.

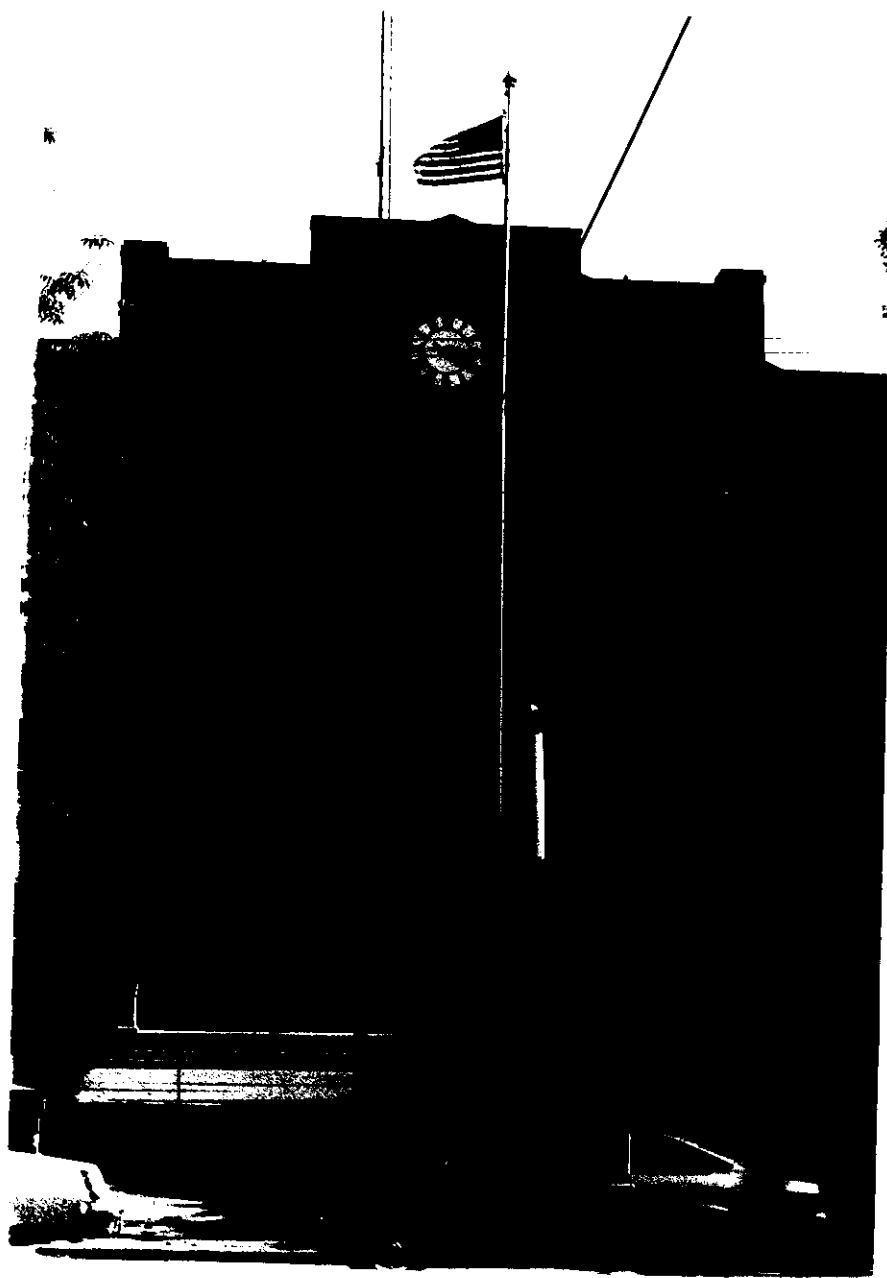

of Culture

