

ILLINOIS HISTORIC SITES SURVEY INVENTORY

1. Name of Site:

Common Carnegie Library
Museum in basement
Historic

2.. Location:

Street and Number Township Section
NW cor W. Cumberland & Mill St. Greenup
City or Town Zip Code Range 1/4 Section
Greenup 62428
County
Cumberland

3. Classification:

Category (check one) Integrity (check one)
() District (X) Building () Altered () Unaltered
() Site () Structure () Moved (X) Original Site

4. Ownership:

() Private (X) Occupied
(X) Public () Unoccupied
() Preservation work in progress

Access to Public

(X) Yes () Restricted () Unrestricted () No

Present Use (check one or more)

() Agricultural () Industrial () Religious
() Commercial () Military () Scientific
(X) Educational (X) Museum () Transportation
() Entertainment () Park () Other (specify)
() Government () Private Residence

5. Ownership of Property:

Owner's Name Town of Greenup Phone Number
Street and Number
City or Town
State County Zip Code

6. Description:

() Excellent (X) Good () Fair () Deteriorated () Ruins () Unexposed

Is there a program of preservation underway? () Yes () No

REPOSITORY

7. Historical Themes : (check one or more of the following)

- | | |
|---|--------------------------|
| <input type="checkbox"/> Archeological Site | (Pre-Columbian) |
| <input type="checkbox"/> Archeological Site | (Post-Columbian to 1673) |
| <input type="checkbox"/> French Influence | (1673-1780) |
| <input type="checkbox"/> Illinois Frontier | (1780-1818) |
| <input type="checkbox"/> Illinois Early | (1818-1850) |
| <input type="checkbox"/> Illinois Middle | (1850-1900) |
| <input checked="" type="checkbox"/> Illinois Late | (1900-present) |
| <input type="checkbox"/> Famous People | (give names & dates) |

8. Specific Date: 1904 erected

Areas of significance (check one or more of the following)

- | | |
|--|--|
| <input type="checkbox"/> Aboriginal (historic) | <input type="checkbox"/> Literature |
| <input type="checkbox"/> Aboriginal (pre-historic) | <input type="checkbox"/> Military |
| <input type="checkbox"/> Agriculture | <input type="checkbox"/> Music |
| <input type="checkbox"/> Architecture | <input type="checkbox"/> Political |
| <input type="checkbox"/> Art | <input type="checkbox"/> Religion/Philosophy |
| <input type="checkbox"/> Commerce | <input type="checkbox"/> Science |
| <input type="checkbox"/> Communication | <input type="checkbox"/> Sculpture |
| <input type="checkbox"/> Conservation | <input type="checkbox"/> Social/Humanitarian |
| <input checked="" type="checkbox"/> Education | <input type="checkbox"/> Theater |
| <input type="checkbox"/> Engineering | <input type="checkbox"/> Transportation |
| <input type="checkbox"/> Industry | <input type="checkbox"/> Urban Planning |
| <input type="checkbox"/> Invention | <input type="checkbox"/> Other (specify) |
| <input type="checkbox"/> Landscape Architecture | |

Brief statement of significance: (include all names and dates) Use additional sheets if necessary. Erected in 1904 at a cost of \$8,000 to the Carnegie Fund.

9. Form prepared by:

Name and Title: Leonora Sperry, Pres. Date: 11/15/72

Organization: Cumberland Co. Hist. Soc. Phone: _____

Street and number: _____

City or Town: _____ County: _____ Zip Code _____

During the course of the Survey we often find it necessary to search for references for a particular site. When filling out the Survey form, please list according to the following example, published references to the site for which forms are being completed. If a bibliography can be compiled, it will greatly deduct from the Survey's task.

Bibliography

Robertson, Robert, Of Whales and Men. New York, Alfred K. Knopf, Inc., 1954.

Anderson, Florence. Library Program, 1911-61. n.p.: Carnegie Corporation of New York, 1963, p. 33.

[REDACTED]

[REDACTED]

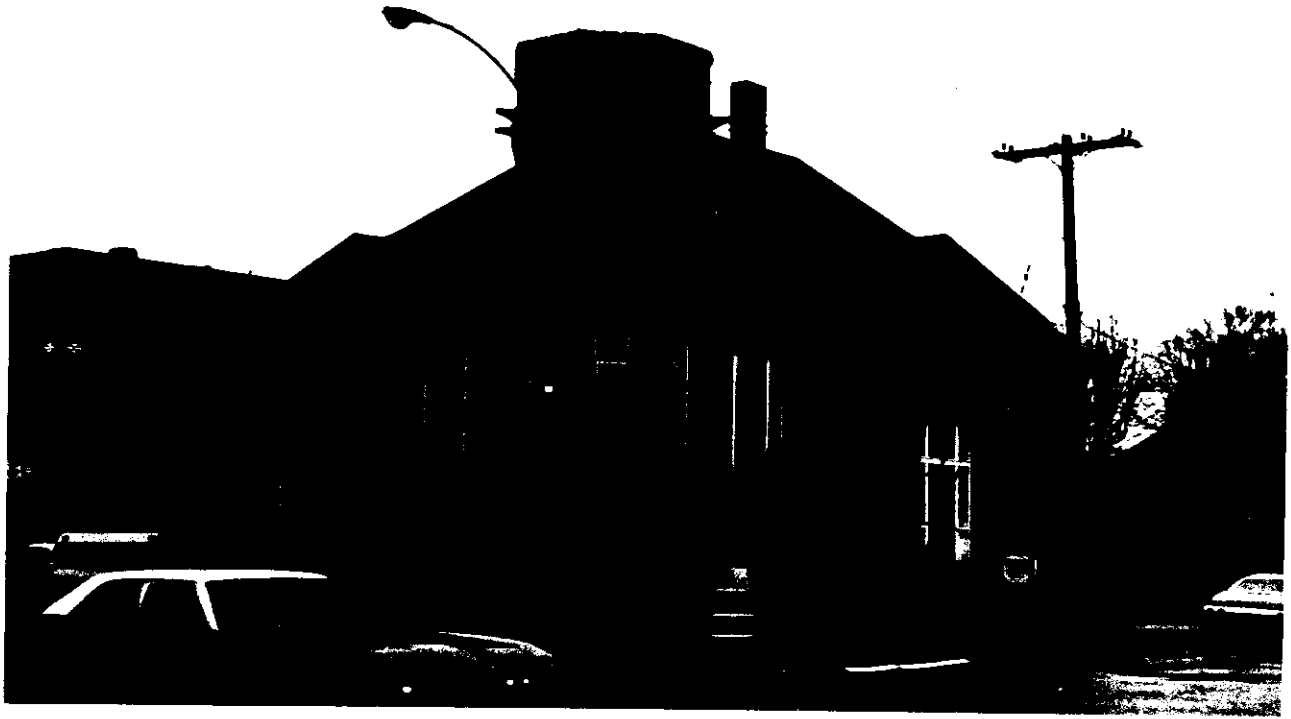

[REDACTED]