

ILLINOIS HISTORIC SITES SURVEY INVENTORY

CO-H-0

112627

1. Name of site:
Common Coles County War Memorial
Historic

2. Location:

<u>Street and number</u>	<u>Township</u>	<u>Section</u>
25 cor. 6th and Monroe		
<u>City or town</u>	<u>Range</u>	<u>1/4 Section</u>
Charleston	61920	
<u>County</u>		
Coles		

3. Classification:

Category (check one)	Integrity (check one)
() District () Building	() Altered (x) Unaltered
() Site (x) Structure	() Moved (x) Original Site

4. Ownership

() Private	(x) Occupied
(x) Public	() Unoccupied
	() Preservation work in Progress

Access to Public

(x) Yes () Restricted (x) Unrestricted () No

Present Use (check one or more)

() Agricultural	() Industrial	() Religious
() Commercial	() Military	() Scientific
() Educational	() Museum	() Transportation
() Entertainment	(x) Park	() Other (specify)
() Government	() Private Residence	

5. Ownership of Property

<u>Owner's name</u>	<u>Phone Number</u>
<u>Street and number</u>	
<u>City or Town</u>	
<u>State</u>	<u>County</u>
	<u>Zip Code</u>

6. Description

Condition
(x) Excellent () Good () Fair () Deteriorated () Ruins () Unexposed
Is there a program of preservation underway? () Yes (x) No

7. Historical Themes: (check one or more of the following)

() Archaeological Site	(Pre-Columbian)
() Archaeological Site	(Post-Columbian to 1673)
() French Influence	1673-1780)
() Illinois Frontier	(1780-1818)
() Illinois Early	(1818-1850)
() Illinois Middle	(1850-1900)
() Illinois Late	(1900-present)
() Famous People	(give names & dates

HIST. MARKERS, MONUMENTS, MEMORIALS

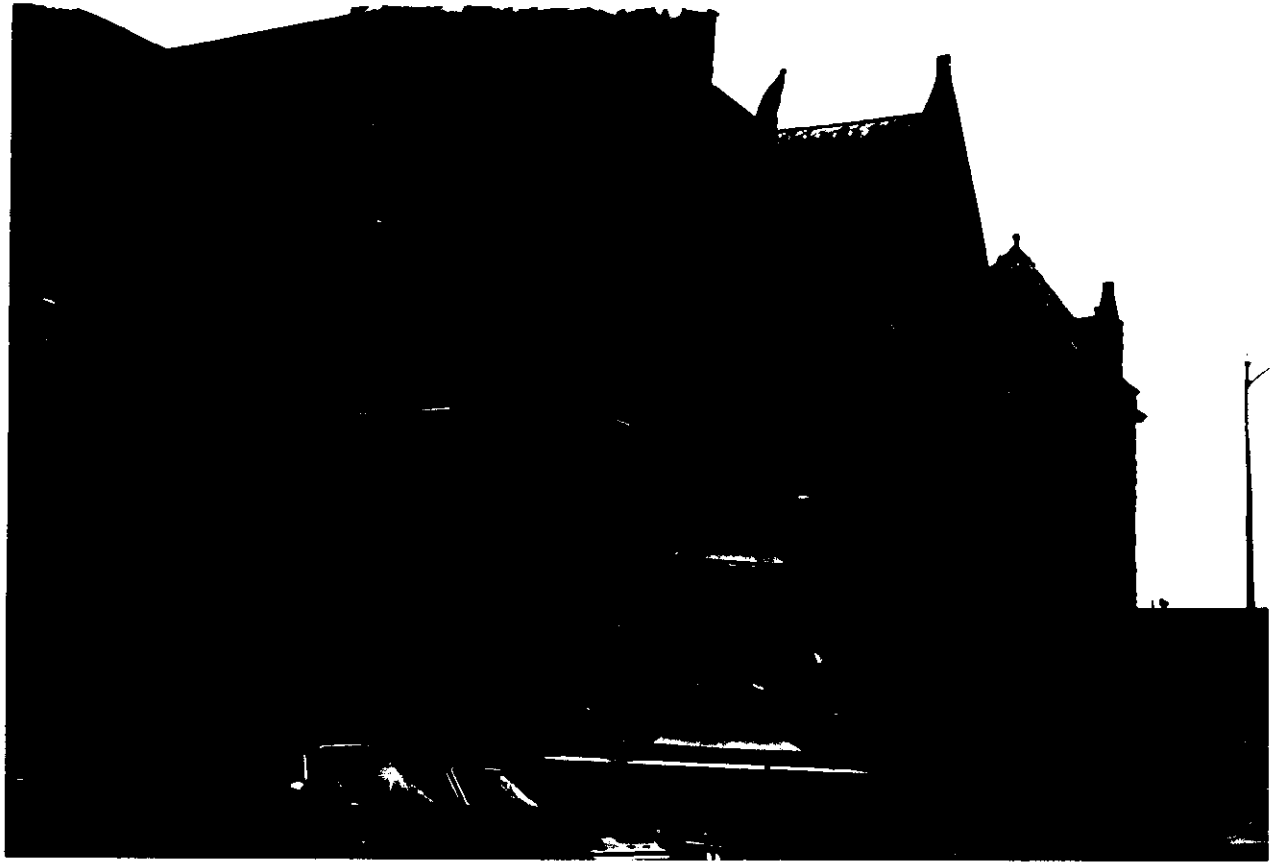

8. Specific Date: Erected 1911-1912

Areas of significance (check one or more of the following)

- | | |
|--|--|
| <input type="checkbox"/> Aboriginal (historic) | <input type="checkbox"/> Literature |
| <input type="checkbox"/> Aboriginal (pre-historic) | <input checked="" type="checkbox"/> Military |
| <input type="checkbox"/> Agriculture | <input type="checkbox"/> Music |
| <input type="checkbox"/> Architecture | <input type="checkbox"/> Political |
| <input type="checkbox"/> Art | <input type="checkbox"/> Religion/Philosophy |
| <input type="checkbox"/> Commerce | <input type="checkbox"/> Science |
| <input type="checkbox"/> Communication | <input type="checkbox"/> Sculpture |
| <input type="checkbox"/> Conservation | <input type="checkbox"/> Social/Humanitarian |
| <input type="checkbox"/> Education | <input type="checkbox"/> Theater |
| <input type="checkbox"/> Engineering | <input type="checkbox"/> Transportation |
| <input type="checkbox"/> Industry | <input type="checkbox"/> Urban Planning |
| <input type="checkbox"/> Invention | <input type="checkbox"/> Other (specify) |
| <input type="checkbox"/> Landscape Architecture | |

Brief statement of significance: (include all names and dates.) Use additional sheets if necessary. Commemorates soldiers and sailors from the Revolution, the War of 1812, the Mexican, the Civil War (making no distinction between Northerners and Southerners), and the Spanish American War.

9. Form prepared by:

Name and title: Keith A. Sculle Date: April 1973
Illinois Historic Sites Survey
Organization: 1505 W. Kirby, Apt. 3
Champaign, Illinois 61820
Street and number: _____
City or town: _____ County _____ Zip Code _____
Phone Number: _____

During the course of the Survey we often find it necessary to search for references for a particular site. When filling out the Survey form, please list according to the following example, published references to the site for which forms are being completed. If a bibliography can be compiled, it will greatly deduct from the Survey's task.

Bibliography

Robertson, Robert, Of Whales and Men. New York, Alfred K. Knopf, Inc., 1954.