

ILLINOIS HISTORIC SITES SURVEY INVENTORY

1. Name of Site:

Common County Courthouse
Historic

2. Location:

Street and Number Township Section
State St. bet. Main & Maple 1/4 Section
City or Town Zip Code Range
Sycamore
County
De Kalb

3. Classification:

Category (check one) Integrity (check one)
() District (X) Building () Altered (X) Unaltered
() Site () Structure () Moved (X) Original Site

4. Ownership:

() Private Status (check one)
(X) Public (X) Occupied
() Unoccupied
() Preservation work in progress

Access to Public

() Yes (X) Restricted () Unrestricted () No

Present Use (check one or more)

() Agricultural () Industrial () Religious
() Commercial () Military () Scientific
() Educational () Museum () Transportation
() Entertainment () Park () Other (specify)
(X) Government () Private Residence

5. Ownership of Property:

Owner's Name Phone Number
Street and Number
City or Town
State County Zip Code

6. Description:

(X) Excellent () Good () Fair () Deteriorated () Ruins () Unexposed

Is there a program of preservation underway? () Yes (X) No

GOVERNMENT

7. Historical Themes : (check one or more of the following)

- | | |
|---|--------------------------|
| <input type="checkbox"/> Archeological Site | (Pre-Columbian) |
| <input type="checkbox"/> Archeological Site | (Post-Columbian to 1673) |
| <input type="checkbox"/> French Influence | (1673-1780) |
| <input type="checkbox"/> Illinois Frontier | (1780-1818) |
| <input type="checkbox"/> Illinois Early | (1818-1850) |
| <input type="checkbox"/> Illinois Middle | (1850-1900) |
| <input type="checkbox"/> Illinois Late | (1900-present) |
| <input checked="" type="checkbox"/> Famous People | (give names & dates) |

8. Specific Date: 1904

Areas of significance (check one or more of the following)

- | | |
|--|---|
| <input type="checkbox"/> Aboriginal (historic) | <input type="checkbox"/> Literature |
| <input type="checkbox"/> Aboriginal (pre-historic) | <input type="checkbox"/> Military |
| <input type="checkbox"/> Agriculture | <input type="checkbox"/> Music |
| <input checked="" type="checkbox"/> Architecture | <input checked="" type="checkbox"/> Political |
| <input type="checkbox"/> Art | <input type="checkbox"/> Religion/Philosophy |
| <input type="checkbox"/> Commerce | <input type="checkbox"/> Science |
| <input type="checkbox"/> Communication | <input type="checkbox"/> Sculpture |
| <input type="checkbox"/> Conservation | <input type="checkbox"/> Social/Humanitarian |
| <input type="checkbox"/> Education | <input type="checkbox"/> Theater |
| <input type="checkbox"/> Engineering | <input type="checkbox"/> Transportation |
| <input type="checkbox"/> Industry | <input type="checkbox"/> Urban Planning |
| <input type="checkbox"/> Invention | <input type="checkbox"/> Other (specify) |
| <input type="checkbox"/> Landscape Architecture | |

Brief statement of significance: (include all names and dates) Use additional sheets if necessary. 3rd county courthouse

9. Form prepared by:

Name and Title: T.H. Date: _____
Organization: _____ Phone: _____
Street and number: _____
City or Town: _____ County: _____ Zip Code _____

During the course of the Survey we often find it necessary to search for references for a particular site. When filling out the Survey form, please list according to the following example, published references to the site for which forms are being completed. If a bibliography can be compiled, it will greatly deduct from the Survey's task.

Bibliography

Robertson, Robert, Of Whales and Men. New York, Alfred K. Knopf, Inc., 1954.

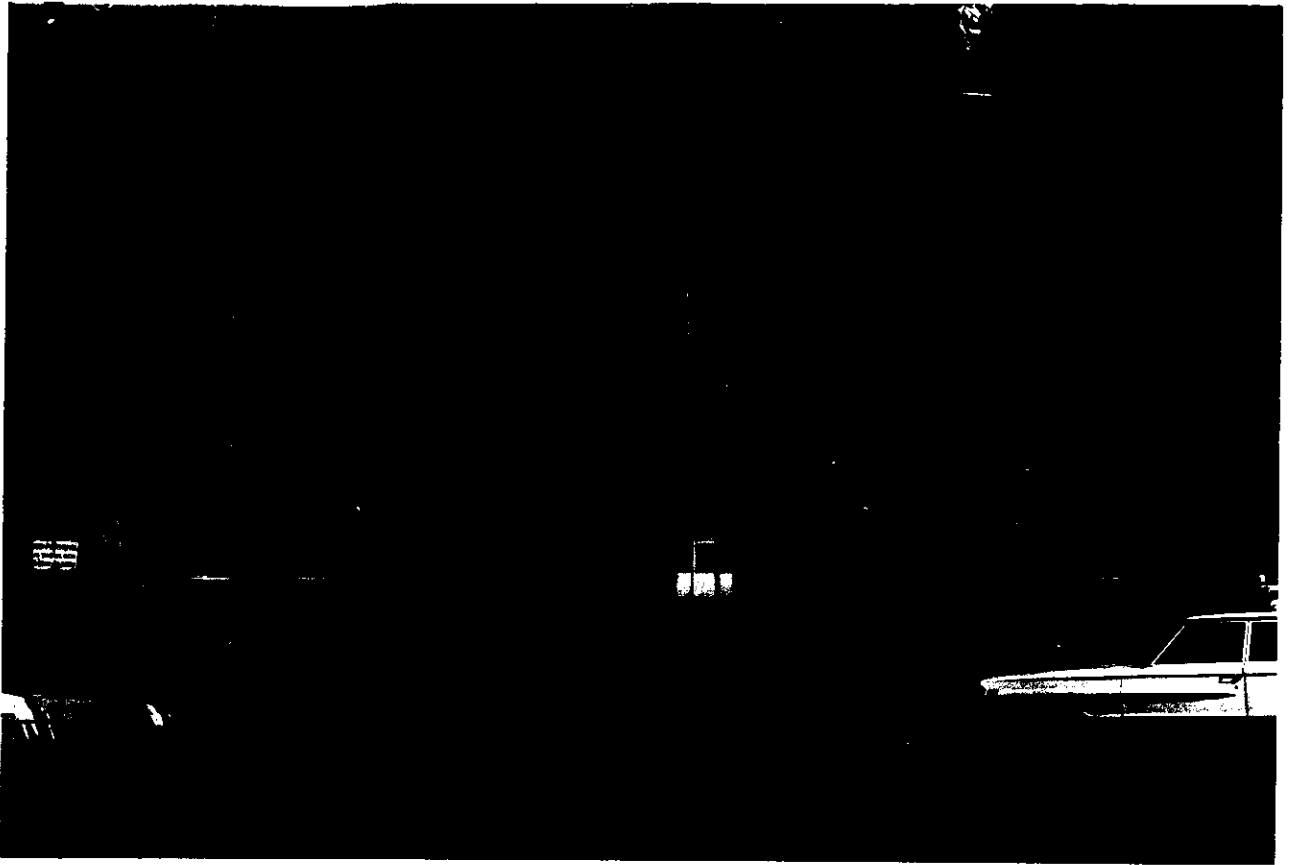

Private



n