

United States Department of the Interior
National Park Service

SENT TO D.C.

10-4-96

NATIONAL REGISTER OF HISTORIC PLACES
REGISTRATION FORM

This form is for use in nominating or requesting determinations for individual properties and districts. See instructions in How to Complete the National Register of Historic Places Registration Form (National Register Bulletin 16A). Complete each item by marking "x" in the appropriate box or by entering the information requested. If any item does not apply to the property being documented, enter "N/A" for "not applicable." For functions, architectural classification, materials, and areas of significance, enter only categories and subcategories from the instructions. Place additional entries and narrative items on continuation sheets (NPS Form 10-900a). Use a typewriter, word processor, or computer, to complete all items.

1. Name of Property

historic name Snowden, Elsworth, House

other names/site number _____

2. Location

street & number 504 West Third Street not for publication
city or town Vermont vicinity
state Illinois code IL county Fulton code 057 zip code 61484

3. State/Federal Agency Certification

As the designated authority under the National Historic Preservation Act of 1986, as amended, I hereby certify that this nomination request for determination of eligibility meets the documentation standards for registering properties in the National Register of Historic Places and meets the procedural and professional requirements set forth in 36 CFR Part 60. In my opinion, the property meets does not meet the National Register Criteria. I recommend that this property be considered significant nationally statewide locally. (See continuation sheet for additional comments.)

William L. Wheeler / SHPO
Signature of certifying official

10-1-96
Date

Illinois Historic Preservation Agency
State or Federal agency and bureau

In my opinion, the property meets does not meet the National Register criteria. (See continuation sheet for additional comments.)

Signature of commenting or other official Date

State or Federal agency and bureau

=====
4. National Park Service Certification
=====

I, hereby certify that this property is:

_____ entered in the National Register _____
_____ See continuation sheet. _____
_____ determined eligible for the _____
_____ National Register _____
_____ See continuation sheet. _____
_____ determined not eligible for the _____
_____ National Register _____
_____ removed from the National Register _____
_____ other (explain): _____

Signature of Keeper Date
of Action

=====
5. Classification
=====

Ownership of Property (Check as many boxes as apply)

private
 public-local
 public-State
 public-Federal

Category of Property (Check only one box)

building(s)
 district
 site
 structure
 object

Number of Resources within Property

Contributing	Noncontributing
1	1 buildings
0	0 sites
0	0 structures
0	0 objects
1	1 Total

Number of contributing resources previously listed in the National Register N/A

Name of related multiple property listing (Enter "N/A" if property is not part of a multiple property listing.) Architectural and Historic Resources of Vermont, Illinois

=====

6. Function or Use

=====

Historic Functions (Enter categories from instructions)

Cat: Domestic	Sub: Single Dwelling
Domestic	Secondary Structure
_____	_____
_____	_____
_____	_____
_____	_____
_____	_____

Current Functions (Enter categories from instructions)

Cat: Domestic	Sub: Single Dwelling
Domestic	Secondary Structure
_____	_____
_____	_____
_____	_____
_____	_____
_____	_____

=====

7. Description

=====

Architectural Classification (Enter categories from instructions)

Other: Cross Plan
Queen Anne

Materials (Enter categories from instructions)

foundation brick
roof asphalt
walls wood

other _____

Narrative Description (Describe the historic and current condition of the property on one or more continuation sheets.)

=====

8. Statement of Significance

=====

Applicable National Register Criteria (Mark "x" in one or more boxes for the criteria qualifying the property for National Register listing)

- ___ A Property is associated with events that have made a significant contribution to the broad patterns of our history.
- ___ B Property is associated with the lives of persons significant in our past.
- x C Property embodies the distinctive characteristics of a type, period, or method of construction or represents the work of a master, or possesses high artistic values, or represents a significant and distinguishable entity whose components lack individual distinction.

D Property has yielded, or is likely to yield information important in prehistory or history.

Criteria Considerations (Mark "X" in all the boxes that apply.)

A owned by a religious institution or used for religious purposes.

B removed from its original location.

C a birthplace or a grave.

D a cemetery.

E a reconstructed building, object, or structure.

F a commemorative property.

G less than 50 years of age or achieved significance within the past 50 years.

Areas of Significance (Enter categories from instructions)

Architecture

Period of Significance 1908

Significant Dates N/A

Significant Person (Complete if Criterion B is marked above)

N/A

Cultural Affiliation N/A

Architect/Builder Rankin, Fred, Builder

Narrative Statement of Significance (Explain the significance of the property on one or more continuation sheets.)

=====

9. Major Bibliographical References

=====

(Cite the books, articles, and other sources used in preparing this form on one or more continuation sheets.)

Previous documentation on file (NPS)
 preliminary determination of individual listing (36 CFR 67) has been requested.
 previously listed in the National Register
 previously determined eligible by the National Register
 designated a National Historic Landmark
 recorded by Historic American Buildings Survey # _____
 recorded by Historic American Engineering Record # _____

Primary Location of Additional Data
 State Historic Preservation Office
 Other State agency
 Federal agency
 Local government
 University
 Other

Name of repository: Vermont Public Library

=====

10. Geographical Data

=====

Acreage of Property Approximately 3.49 acres

UTM References (Place additional UTM references on a continuation sheet)

	Zone	Easting	Northing	Zone	Easting	Northing
1	15	718160	4463530	3	_____	_____
2	_____	_____	_____	4	_____	_____
	_____ See continuation sheet.					

Verbal Boundary Description (Describe the boundaries of the property on a continuation sheet.)

Boundary Justification (Explain why the boundaries were selected on a continuation sheet.)

=====

11. Form Prepared By

=====

name/title David Newton, President; Marian Current; Helen McCurdy

organization Vermont Betterment, Inc.

date May 12, 1996

street & number Box 265

telephone 309-784-2414

city or town Vermont

state IL

zip code 61484

=====

Additional Documentation

=====

Submit the following items with the completed form:

Continuation Sheets

Maps

A USGS map (7.5 or 15 minute series) indicating the property's location.
A sketch map for historic districts and properties having large acreage
or numerous resources.

Photographs

Representative black and white photographs of the property.

Additional items (Check with the SHPO or FPO for any additional items)

=====
Property Owner
=====

(Complete this item at the request of the SHPO or FPO.)

name **Marian Current**

street & number **Box 231** telephone **309-784-2581**

city or town **Vermont**

state **IL**

zip code **61484**
=====

Paperwork Reduction Act Statement: This information is being collected for applications to the National Register of Historic Places to nominate properties for listing or determine eligibility for listing, to list properties, and to amend existing listings. Response to this request is required to obtain a benefit in accordance with the National Historic Preservation Act, as amended (16 U.S.C. 470 et seq.).

Estimated Burden Statement: Public reporting burden for this form is estimated to average 18.1 hours per response including the time for reviewing instructions, gathering and maintaining data, and completing and reviewing the form. Direct comments regarding this burden estimate or any aspect of this form to the Chief, Administrative Services Division, National Park Service, P.O. Box 37127, Washington, DC 20013-7127; and the Office of Management and Budget, Paperwork Reductions Project (1024-0018), Washington, DC 20503.

United States Department of the Interior
National Park Service

NATIONAL REGISTER OF HISTORIC PLACES
CONTINUATION SHEET

Section 7 Page 1 Snowden, Elsworth, House
 name of property
 Fulton County, Illinois
 county and State
 Architectural and Historic Resources of Vermont
 name of multiple property listing

=====

Description

Summary

The Elsworth Snowden House is located on the north side of West Third Street in the village of Vermont in southwestern Fulton County, Illinois. It is a one-and-a-half story frame, cross plan residence built in 1908 by local contractor, Fred Rankin. A modern two-car garage with a workshop sits to the northeast of the house and is a noncontributing building. The house sits on a large lot that gently slopes to the south. The house is located approximately four blocks west of the commercial downtown. To the east of the Snowden House is an L-plan cottage that has been covered with synthetic siding. North of the house is a farm field. To the west is a pyramid house with gabled dormers that has been covered with synthetic siding. Across the street is a one-and-a-half story cross plan house with a front cutaway bay and a wraparound porch that has been covered with synthetic siding and the porch columns have been replaced with wrought iron. The Elsworth Snowden House is in excellent condition and maintains its historic integrity.

The Elsworth Snowden House has a brick foundation and narrow clapboard walls. At the gable apexes and at the roof line of the porch are decorative segmental shingles. There are end gable returns with shingled pent roofs. The house has a hipped roof that extends over the recessed entry to the southeast. Lower cross gables extend off the hipped roof to the north, south, east, and west. The roof is covered with asphalt shingles. A modern metal furnace vent is located near the center of the roof. Windows throughout the house are double-hung wood windows with one-over-one sashes except where noted.

The wraparound front porch extends around the front south facade and part of the east elevation. It has low brick walls with slender square wood piers. Originally the porch had round Doric columns. They were replaced in the 1920s with square wood posts and a low brick wall. The brick wall is capped with concrete. Brick piers with concrete caps provide support for the porch posts. A decorative pediment with segmental shingles is angled at the southeast corner of the porch with concrete steps below it to provide access to the porch.

At the west end of the first story, south front facade is the three-sided cutaway window bay. Windows on either side of the central window are one-over-one with the central window

United States Department of the Interior
National Park Service

NATIONAL REGISTER OF HISTORIC PLACES
CONTINUATION SHEET

Section 7 Page 2 Snowden, Elsworth, House
 name of property
 Fulton County, Illinois
 county and State
 Architectural and Historic Resources of Vermont
 name of multiple property listing

=====

being a large fixed window with a transom above. To the east of the bay is the front entry. Above in the front gable is a single window.

At the south end of the first story, east elevation is a small square stained glass window that lights the entry and a small diamond shaped window. To the east in the cross gable is a pair of windows. In the basement are two, two-light windows. Directly above the first story windows is a pair of windows. To the north was a small porch that was enclosed before 1940. It has clapboard siding that matches the original and a modern metal storm door. To the north of the storm door is a window.

The north elevation of the house has two, two-light windows in the basement and a rear entry door that provides access to both the basement and first story. On the first story is a pair of smaller one-over-one windows. Above in the second story is an awning type window that was added in the 1960s to provide light to a rear bedroom.

At the north end of the first story west elevation is a window. To the south is a small octagonal window that was added in the 1960s to provide light to the bathroom. To the south of it is a small one-over-one window and larger window. On the south wall of the cross gable extension is a window. To the south of it along the west elevation is a window. The basement has three, two-light windows and a coal chute. Towards the north end on the second story is a gable roofed dormer with a pair of windows. In the cross gable is window located between the first and second stories that lights the staircase landing. To the south is another window.

The front entry door to the house has an upper glass panel and a wood panel below. Decorative egg and dart molding surrounds the top and bottom of the glass and all sides of the panel. Woodwork throughout the house is classical inspired and its painted. The floors throughout the house are narrow hardwood. Most of the floors have been covered with wall-to-wall carpeting. Doors throughout the house have five horizontal panels. The entryway has a small square stained glass window to the east.

West of the entryway is the parlor. To the north wall of the parlor has two large openings. The east opening leads to the dining room and the smaller west opening leads to the master bedroom. A double, five-panel pocket door is located in the opening between the living room and bedroom. The pocket door between the dining room was removed.

United States Department of the Interior
National Park Service

NATIONAL REGISTER OF HISTORIC PLACES
CONTINUATION SHEET

Section 7 Page 3 Snowden, Elsworth, House
name of property
Fulton County, Illinois
county and State
Architectural and Historic Resources of Vermont
name of multiple property listing
=====

Behind the master bedroom to the north is a bathroom. The dining room on the east side of the house has a closet along its south wall and a built-in wood china cupboard with upper glass doors, a pass through to the kitchen, and lower wood cupboards. The kitchen to the north has a small enclosed porch to the east, a walk-in pantry in the northeast corner, and access to the basement steps and a rear door to the west.

The enclosed stairway to the second floor is located along the west wall of the dining room. It leads from a five-panel door up to a landing along the west wall and then switches back to the east. Upstairs are three small bedrooms, a storage area and a half bath.

The full basement originally had a coal furnace which has been replaced with a gas furnace.

United States Department of the Interior
National Park Service

NATIONAL REGISTER OF HISTORIC PLACES
CONTINUATION SHEET

Section 8 Page 4 Snowden, Elsworth, House
 name of property
 Fulton County, Illinois
 county and State
 Architectural and Historic Resources of Vermont
 name of multiple property listing

=====

Statement of Significance

Summary

The Elsworth Snowden House meets Criterion C for architecture for listing in the National Register of Historic Places. It is a locally significant example of a vernacular house type, a Cross Plan house built in 1908 in the village of Vermont. With its principal axis perpendicular to the street, two wings forming a cross section midway back from the street and multiple gable and partial hipped roofs, the Elsworth Snowden House is an excellent example of this late nineteenth and early twentieth-century builder type built by local Vermont contractor Fred Rankin. The house also has some late Queen Anne detailing with its fish scale shingles in the gable apexes and above the porch as well as the front cutaway bay. Its period of significance is 1908, the year the house was constructed. The Elsworth Snowden House meets the registration requirements of the single dwelling property type in the "Architectural and Historic Resources of Vermont, Illinois" Multiple Property Documentation Form.

Architecture

For a discussion of vernacular and popular building types including the Cross Plan house, and the building career of Fred Rankin, please refer to the Multiple Property Documentation Form "Architectural and Historic Resources of Vermont, Illinois."

The Cross Plan house is similar to the Gabled Ell, L-Plan, and T-Plan housing types. These popular post-Civil War house forms were built by local contractors and carpenters throughout the country during the late nineteenth and early twentieth centuries.

The Cross Plan house's floor plan is cross-shaped in an irregularly massed one, one-and-a-half, or two-story structure with a multiple gable or combination of gabled and hipped roofs. The longer axis of the structure is generally perpendicular to the street with two wings forming a cross section midway back from the front of the house. L-shaped, shed roof front and side porches are common. The front door is usually located in one of the crossing wings and is approached from the side porch or can be located in the front facade. The type was popularized in numerous plan books and house catalogues of the late nineteenth and early twentieth centuries. Cross Plan houses were popular with local

United States Department of the Interior
National Park Service

NATIONAL REGISTER OF HISTORIC PLACES
CONTINUATION SHEET

Section 8 Page 5 Snowden, Elsworth, House
name of property
Fulton County, Illinois
county and State
Architectural and Historic Resources of Vermont
name of multiple property listing

=====

builders as they combined irregular massing that was favored by consumers with a narrow plan that could be fit on a narrow urban lot typical of most towns and cities.

The Cross Plan house is similar to the Gabled Ell house type differing only by its roof shape. Gabled Ell houses always have multiple gabled roofs while a Cross Plan house can have a combination of gabled and hipped roofs. The Elsworth Snowden House is an excellent example of the Cross Plan type with its long axis perpendicular to West Third Street and cross wings midway back from the street. It has a L-shaped, shed roof front porch that wraps around to the east elevation of the house. The front entry is slightly recessed from the front elevation and is covered by a hipped roof that extends southeast from the two cross gables. The interior of the house has a cross-shaped plan with a front parlor, dining room to the east in the east cross wing, bedroom in the west cross wing, and kitchen in the rear.

Fred Rankin was a popular contractor in Vermont during the early 1900s. He constructed a number of residences in the village of Vermont as well as the areas surrounding Vermont. Rankin worked for a time with Daniel S. Frazier, another popular area contractor. Although no records exist of his business except for reports in the local newspaper, the Vermont Union, Rankin seemed to use popular plan books and house catalogues that were readily available to the building trades in the late nineteenth and early twentieth centuries. Most of his known commissions are based on popular building types and were built for farmers, workers, and retired farmers in the Vermont area. His commissions included a late Queen Anne styled residence built in 1908 for Henry Page at the southeast corner of South Walnut and East Fifth Streets as well as some bungalows scattered throughout town.

Other examples of Cross Plan houses in Vermont include a one-and-half-story frame house at 407 North Union Street. The house is very similar in size and styling to the Elsworth Snowden House. It has fishscale shingles in the gable apexes and a L-shape wraparound porch. The house has a cross gabled roof with a partial hipped roof extending over the front entry. The porch walls and columns are brick. The house has been covered with synthetic siding and a modern shed roofed carport extends to the south of the house.

At 406 West Third Street is a one-and-a-half story, frame Cross Plan house with a hipped roof with lower cross gables. The house has a small side porch that has been enclosed. It has also been covered with asbestos siding and has a large rear addition to the northwest.

United States Department of the Interior
National Park Service

NATIONAL REGISTER OF HISTORIC PLACES
CONTINUATION SHEET

Section	<u>8</u>	Page	<u>6</u>	Snowden, Elsworth, House
				name of property
				Fulton County, Illinois
				county and State
				Architectural and Historic Resources of Vermont
				name of multiple property listing

=====

Across the street from the Elsworth Snowden House at 605 East Third Street is a large two story, frame Cross Plan residence. The house has a front cutaway window bay and a porch that wraps around all three sides of the front extension. The porch columns have been replaced with wrought iron and the house has been covered with metal siding.

Among the closely related T-Plan type houses in Vermont is the William Hoopes House at 204 North Liberty, the M. L. Gardner House at 101 South Main, and the residence at 505 North Main, these all differ from the Elsworth Snowden House by their shape which for T-Plan types is always T-shaped.

The Elsworth Snowden House maintains excellent historic integrity and is one of the best remaining examples of a Cross Plan type house in the village of Vermont, Illinois. All other Cross Plan type residences in Vermont have been covered with synthetic siding and have had a number of changes including the updating of their porches or large additions.

History

Elsworth and Susan Snowden were farmers who lived west of Vermont. In the June 4, 1908 issue of the Vermont Union it was announced that "El Snowden is having a large barn built on his lot in the west part of town, he will soon will begin his new residence. Fred Rankin has the contract for the work." The September 17, 1908 edition of the Vermont Union stated that work had begun on the Snowden residence in the west part of town. Elsworth and Susan Snowden retired from farming and moved to their new house in town late in 1908. They continued to raise some livestock in the barn and had a large garden behind the house. The barn was demolished by fire a number of years ago. The Snowdens continued to occupy the house until their death when it was passed on to their descendants.

James Sidwell Current and Marian E. Current leased the house from the Snowden descendants in the fall of 1948 and purchased the house in 1951. James had been employed at Camp Grant near Rockford during World War II he also worked for a time as a public accountant with Siedman & Siedman of Rockford, Illinois. In 1948, he and his wife, Marian and their family moved to Vermont where James was employed as an auditor accountant with the Ken-Ray Foundry and later with Bader Grain Elevators. After raising

United States Department of the Interior
National Park Service

NATIONAL REGISTER OF HISTORIC PLACES
CONTINUATION SHEET

Section 8, 9, 10 Page 7 Snowden, Elsworth, House
 name of property
 Fulton County, Illinois
 county and State
 Architectural and Historic Resources of Vermont
 name of multiple property listing

=====

their four children, Marian received a degree in education and taught at the V.I.T. schools for eleven years. Marian Current continues to live in the house today.

Bibliography

Please refer to the Multiple Property Documentation Form "Architectural and Historic Resources of Vermont, Illinois" for references.

Verbal Boundary Description

The nominated property is described as follows: Beginning at a point 21 rods west of the intersection of the east line of an hereafter described tract of land with the north line of Third Street, in the village of Vermont, Fulton County, Illinois and running thence west 8 rods; thence north 8 rods; thence east 8 rods, and thence south 8 rods to the place of beginning, the same being a part of the tract of land described as follows: Beginning at the northwest corner of the northeast quarter of the southeast quarter of Section 30, in Township 4 North of the Base Line, Range 1 East of the Fourth Principal Meridian, and running thence east 51 rods and 8 links, thence south 61 rods and 11 1/2 links, thence west 51 rods and 8 links, thence north 61 rods and 11 1/2 links to the place of beginning.

Also, except a strip lying on the east side thereof 20 rods north and south by 2 rods east and west; the above described tract is described as follows: Beginning at a point 51 rods east and 28 rods and 29 links south of the northwest corner of the northeast quarter of the southeast quarter of Section 30, in Township 4 North of the Base Line, Range 1 East of the Fourth Principal Meridian and running thence south 20 rods, thence west 2 rods, thence north 8 rods, thence west 4 rods, thence south 8 rods, thence west 23 rods, thence north 20 rods, thence east 29 rods to the place of beginning: containing 3.49 acres more or less.

Boundary Justification

The nominated boundary includes the house and surrounding land historically associated with the Elsworth Snowden House and that maintains historic integrity.

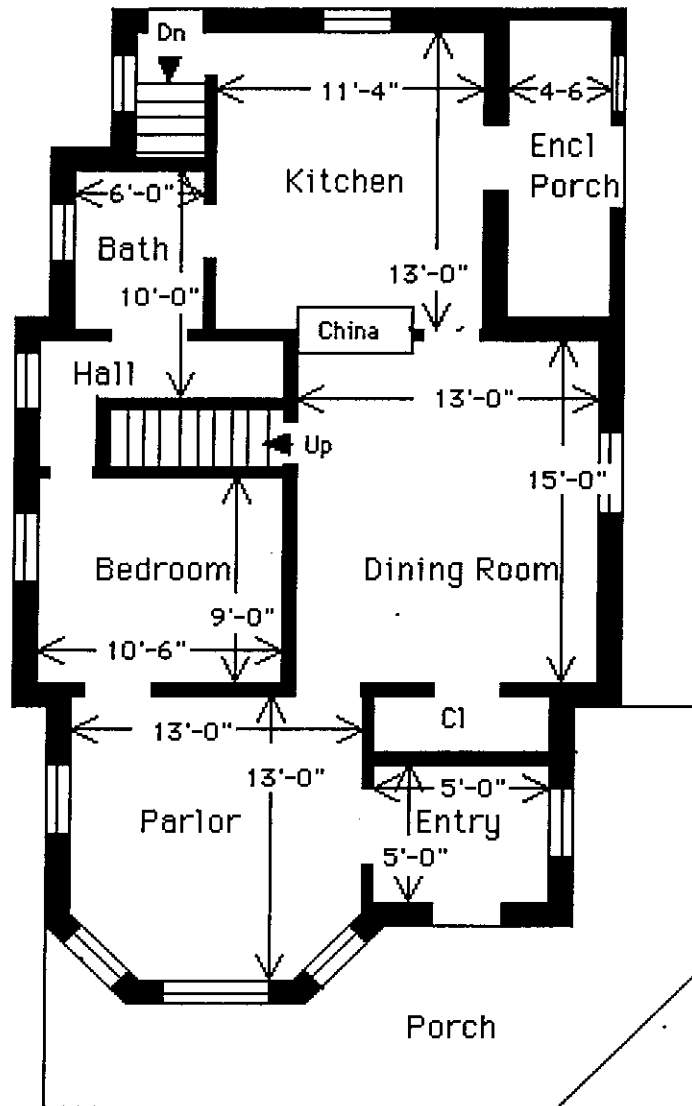

Elsworth Snowden House
First Story

▲ North

NOV 15 1996

ILLINOIS, ADAMS COUNTY, Fall Creek Stone Arch Bridge, 1.2 mi. NE of Fall Cr.--Payson Rd., across Fall Cr., Payson vicinity, 96001282, LISTED, 11/07/96

ILLINOIS, FULTON COUNTY, Chipman, Edith, House, 201 W. 3rd St., Vermont, 96001290, LISTED, 11/07/96 (Vermont, Illinois MPS)

ILLINOIS, FULTON COUNTY, Durell, William Franklin and Rebecca, House, 408 W. 5th St., Vermont, 96001292, LISTED, 11/07/96 (Vermont, Illinois MPS)

ILLINOIS, FULTON COUNTY, Hamer, Edward, House, 200 W. 2nd St., Vermont, 96001293, LISTED, 11/07/96 (Vermont, Illinois MPS)

ILLINOIS, FULTON COUNTY, Hamer, Patterson, House, 405 W. 5th St., Vermont, 96001287, LISTED, 11/07/96 (Vermont, Illinois MPS)

ILLINOIS, FULTON COUNTY, Hoopes, William, House, 204 N. Liberty St., Vermont, 96001285, LISTED, 11/07/96 (Vermont, Illinois MPS)

ILLINOIS, FULTON COUNTY, Hunter, Lucinda, House, 101 E. 8th St., Vermont, 96001286, LISTED, 11/07/96 (Vermont, Illinois MPS)

ILLINOIS, FULTON COUNTY, McCormick, Charles Emmor, House, 712 W. 3rd St., Vermont, 96001284, LISTED, 11/07/96 (Vermont, Illinois MPS)

ILLINOIS, FULTON COUNTY, Mershon, Joab, House, 507 W. 5th St., Vermont, 96001294, LISTED, 11/07/96 (Vermont, Illinois MPS)

ILLINOIS, FULTON COUNTY, O'Connell, Daniel, House, 115 N. Union St., Vermont, 96001288, LISTED, 11/07/96 (Vermont, Illinois MPS)

ILLINOIS, FULTON COUNTY, Page, Henry H., House, 221 N. Union St., Vermont, 96001289, LISTED, 11/07/96 (Vermont, Illinois MPS)

ILLINOIS, FULTON COUNTY, Ross, Harvey Lee, House, 602 S. Main St., Vermont, 96001295, LISTED, 11/07/96 (Vermont, Illinois MPS)

ILLINOIS, FULTON COUNTY, Snowden, Elsworth, House, 504 W. 3rd St., Vermont, 96001283, LISTED, 11/07/96 (Vermont, Illinois MPS)

ILLINOIS, FULTON COUNTY, Stapleford--Hover--Whitney House, 401 N. Main St., Vermont, 96001291, LISTED, 11/07/96 (Vermont, Illinois MPS)

ILLINOIS, WHITESIDE COUNTY, Sterling Masonic Temple, 111--113 W. 3rd St., Sterling, 96001279, LISTED, 11/07/96

MISSISSIPPI, ALCORN COUNTY, Rienzi Commercial Historic District, Jct. of Front and Main Sts., Rienzi, 96001312, LISTED, 11/07/96

MISSISSIPPI, HINDS COUNTY, Holly Grove Plantation House, 1056 Old Bridgeport Rd., Bolton vicinity, 96001313, LISTED, 11/07/96

NORTH DAKOTA, WALSH COUNTY, Grafton State School, 700 6th St., W., Grafton, 96001191, LISTED, 11/06/96

PENNSYLVANIA, BERKS COUNTY, Livingood House--Stryker Hospital, 417--419 Walnut St., Reading, 96001195, LISTED, 11/07/96

PENNSYLVANIA, CHESTER COUNTY, Fairville Historic District, Kennett Pike between Fairville Rd. and Hickory Hill Rd., Pennsbury Township, Kennett Square vicinity, 96001200, LISTED, 11/07/96

PENNSYLVANIA, ERIE COUNTY, Villa Maria Academy, 819 W. 8th St., Erie, 96001193, LISTED, 11/08/96

PENNSYLVANIA, LANCASTER COUNTY, Rever, Peter and Catherine, Farmhouse, Trout Run Rd., W of jct. with PA 272, Ephrata, 96001314, LISTED, 11/07/96 (Historic Farming Resources of Lancaster County MPS)

PENNSYLVANIA, MERCER COUNTY, August, Wendell, Forge, 620 Madison St., Grove City, 96001192, LISTED, 11/07/96

RHODE ISLAND, WASHINGTON COUNTY, Westerly Armory, Railroad Ave., W of downtown Westerly, Westerly, 96001322, LISTED, 11/07/96

SOUTH CAROLINA, CHARLESTON COUNTY, Coming Street Cemetery, 189 Coming St., Charleston, 96001223, LISTED, 11/05/96

SOUTH DAKOTA, CAMPBELL COUNTY, Pollock Depot, Ave. A, SW of SD 10, Pollock, 96001229, LISTED, 11/08/96

TENNESSEE, CARTER COUNTY, Butler House, 206 Main St., Hampton, 96001315, LISTED, 11/07/96

TENNESSEE, SEQUATCHIE COUNTY, Douglas Coal and Coke Company Clubhouse, 512 Mountain View, Dunlap, 96001317, LISTED, 11/07/96

TEXAS, POTTER COUNTY, Northwest Texas Hospital School of Nursing, 2209 W. 6th Ave., Amarillo, 96001234, LISTED, 11/07/96

UTAH, SUMMIT COUNTY, Park City High School Mechanical Arts Building, 1167 Woodside, Park City, 96001324, LISTED, 11/07/96 (Public Works Buildings TR)

UTAH, WASHINGTON COUNTY, Parunuweap Canyon Archeological District, Address Restricted, Springdale vicinity, 96001235, LISTED, 11/07/96

VERMONT, BENNINGTON COUNTY, Wait Block, Near jct. of Main and Bonnet Sts., Manchester Center Village, Manchester, 96001327, LISTED, 11/07/96

VERMONT, FRANKLIN COUNTY, Fairfield Street School, 78 Fairfield St., St. Albans, 96001326, LISTED, 11/07/96 (Educational Resources of Vermont MPS)

VERMONT, WINDHAM COUNTY, Grout, Lewis, House, 382 Western Ave., Brattleboro, 96001328, LISTED, 11/07/96

VIRGINIA, CHARLOTTESVILLE INDEPENDENT CITY, Lewis Farm, 1201 Jefferson St., Charlottesville (Independent City), 82001807, ADDITIONAL DOCUMENTATION APPROVED, 11/07/96 (Charlottesville MRA)

VIRGINIA, CLARKE COUNTY, Long Marsh Run Rural Historic District, Roughly bounded by WV state line, VA 608, VA 612, VA 7, and VA 653, Berryville vicinity, 96001173, LISTED, 11/04/96

VIRGINIA, FRANKLIN COUNTY, Waverly, N side of VA 122, 2 mi. NE of jct. with VA 116, Burnt Chimney vicinity, 96001329, LISTED, 11/07/96