

United States Department of the Interior  
National Park Service

SENT TO D.C.

7-2-96

### National Register of Historic Places Registration Form

This form is for use in nominating or requesting determinations for individual properties and districts. See instructions in *How to Complete the National Register of Historic Places Registration Form* (National Register Bulletin 16A). Complete each item by marking "x" in the appropriate box or by entering the information requested. If an item does not apply to the property being documented, enter "N/A" for "not applicable." For functions, architectural classification, materials, and areas of significance, enter only categories and subcategories from the instructions. Place additional entries and narrative items on continuation sheets (NPS Form 10-900a). Use a typewriter, word processor, or computer, to complete all items.

#### 1. Name of Property

historic name Mattfeldt, Theodore H. O., House

other names/site number St. Pierre House

#### 2. Location

street & number 202 South Marion  not for publication

city or town Mt. Pulaski  vicinity

state Illinois code IL county Logan code 107 zip code 62548

#### 3. State/Federal Agency Certification

As the designated authority under the National Historic Preservation Act, as amended, I hereby certify that this  nomination  request for determination of eligibility meets the documentation standards for registering properties in the National Register of Historic Places and meets the procedural and professional requirements set forth in 36 CFR Part 60. In my opinion, the property  meets  does not meet the National Register criteria. I recommend that this property be considered significant  nationally  statewide  locally. ( See continuation sheet for additional comments.)

William L. Muehl / SHPO 6-25-96  
Signature of certifying official/Title Date

Illinois Historic Preservation Agency  
State of Federal agency and bureau

In my opinion, the property  meets  does not meet the National Register criteria. ( See continuation sheet for additional comments.)

\_\_\_\_\_  
Signature of certifying official/Title Date

\_\_\_\_\_  
State or Federal agency and bureau

#### 4. National Park Service Certification

I hereby certify that the property is:	Signature of the Keeper	Date of Action
<input type="checkbox"/> entered in the National Register. <input type="checkbox"/> See continuation sheet.	_____	_____
<input type="checkbox"/> determined eligible for the National Register <input type="checkbox"/> See continuation sheet.	_____	_____
<input type="checkbox"/> determined not eligible for the National Register.	_____	_____
<input type="checkbox"/> removed from the National Register.	_____	_____
<input type="checkbox"/> other, (explain): _____	_____	_____

Mattfeldt House  
Name of Property

Logan, Illinois  
County and State

**5. Classification**

**Ownership of Property**  
(Check as many boxes as apply)

- private
- public-local
- public-State
- public-Federal

**Category of Property**  
(Check only one box)

- building(s)
- district
- site
- structure
- object

**Number of Resources within Property**  
(Do not include previously listed resources in the count.)

Contributing	Noncontributing	
1	1	buildings
0	0	sites
0	0	structures
0	0	objects
1	1	Total

**Name of related multiple property listing**  
(Enter "N/A" if property is not part of a multiple property listing.)

N/A

**Number of contributing resources previously listed in the National Register**

N/A

**6. Function or Use**

**Historic Functions**  
(Enter categories from instructions)

Domestic/single/dwelling  
Domestic/multiple dwelling  
Health care/medical business/office

**Current Functions**  
(Enter categories from instructions)

Domestic/single dwelling

**7. Description**

**Architectural Classification**  
(Enter categories from instructions)

Italianate

**Materials**  
(Enter categories from instructions)

foundation brick  
walls brick  
roof shingle  
other wood

**Narrative Description**

(Describe the historic and current condition of the property on one or more continuation sheets.)

Mattfeldt House  
Name of Property

Logan, Illinois  
County and State

**8. Statement of Significance**

**Applicable National Register Criteria**

(Mark "x" in one or more boxes for the criteria qualifying the property for National Register listing.)

- A** Property is associated with events that have made a significant contribution to the broad patterns of our history.
- B** Property is associated with the lives of persons significant in our past.
- C** Property embodies the distinctive characteristics of a type, period, or method of construction or represents the work of a master, or possesses high artistic values, or represents a significant and distinguishable entity whose components lack individual distinction.
- D** Property has yielded, or is likely to yield, information important in prehistory or history.

**Criteria Considerations**

(Mark "x" in all the boxes that apply.)

Property is:

- A** owned by a religious institution or used for religious purposes.
- B** removed from its original location.
- C** a birthplace or grave.
- D** a cemetery.
- E** a reconstructed building, object, or structure.
- F** a commemorative property.
- G** less than 50 years of age or achieved significance within the past 50 years.

**Areas of Significance**

(Enter categories from instructions)

Architecture

**Period of Significance**

c. 1860

**Significant Dates**

N/A

**Significant Person**

(Complete if Criterion B is marked above)

N/A

**Cultural Affiliation**

N/A

**Architect/Builder**

unknown

**Narrative Statement of Significance**

(Explain the significance of the property on one or more continuation sheets.)

**9. Major Bibliographical References**

**Bibliography**

(Cite the books, articles, and other sources used in preparing this form on one or more continuation sheets.)

**Previous documentation on file (NPS):**

- preliminary determination of individual listing (36 CFR 67) has been requested
- previously listed in the National Register
- previously determined eligible by the National Register
- designated a National Historic Landmark
- recorded by Historic American Buildings Survey # \_\_\_\_\_
- recorded by Historic American Engineering Record # \_\_\_\_\_

**Primary location of additional data:**

- State Historic Preservation Office
- Other State agency
- Federal agency
- Local government
- University
- Other

Name of repository:

Dennis & Janetta Clemons/owners

Mattfeldt House  
Name of Property

Logan, Illinois  
County and State

**10. Geographical Data**

**Acreage of Property** less than one acre

**UTM References**

(Place additional UTM references on a continuation sheet.)

1	116	304810	4430970
	Zone	Easting	Northing
2			

3			
	Zone	Easting	Northing
4			

See continuation sheet

**Verbal Boundary Description**

(Describe the boundaries of the property on a continuation sheet.)

**Boundary Justification**

(Explain why the boundaries were selected on a continuation sheet.)

**11. Form Prepared By**

name/title Dennis & Janetta Clemons/owners

organization N/A date April, 1996

street & number 202 South Marion \* telephone 217/782-1443

city or town Mt. Pulaski state IL zip code 62548

**Additional Documentation**

Submit the following items with the completed form:

**Continuation Sheets**

**Maps**

A **USGS map** (7.5 or 15 minute series) indicating the property's location.

A **Sketch map** for historic districts and properties having large acreage or numerous resources.

**Photographs**

Representative **black and white photographs** of the property.

**Additional items**

(Check with the SHPO or FPO for any additional items)

**Property Owner**

(Complete this item at the request of SHPO or FPO.)

name Dennis & Janetta Clemons

street & number 202 South Marion telephone 217/782-1443

city or town Mt. Pulaski state IL zip code 62548

**Paperwork Reduction Act Statement:** This information is being collected for applications to the National Register of Historic Places to nominate properties for listing or determine eligibility for listing, to list properties, and to amend existing listings. Response to this request is required to obtain a benefit in accordance with the National Historic Preservation Act, as amended (16 U.S.C. 470 et seq.).

**Estimated Burden Statement:** Public reporting burden for this form is estimated to average 18.1 hours per response including time for reviewing instructions, gathering and maintaining data, and completing and reviewing the form. Direct comments regarding this burden estimate or any aspect of this form to the Chief, Administrative Services Division, National Park Service, P.O. Box 37127, Washington, DC 20013-7127; and the Office of Management and Budget, Paperwork Reductions Projects (1024-0018), Washington, DC 20503.

United States Department of the Interior  
National Park Service

## National Register of Historic Places Continuation Sheet

Section number 7 Page 1

Theodore H. O. Mattfeldt House

### Description

The Theodore H. O. Mattfeldt House is a two-story, cubic brick Italianate house built circa 1860 according to local tradition on the southwest corner of Marion and Cooke Streets one block west of the square in Mount Pulaski, Illinois. Mount Pulaski is approximately 26 miles northeast of Springfield in Logan County, Illinois. The house is symmetrical with a low-pitched, hipped, wood shingle roof topping a wide eave line featuring paired brackets. The brick foundation has a three-brick course water table between the basement and first floor. The house has 29 tall, narrow, double-hung, six-over-six windows. Some of the panes still contain the original glass. The windows have segmental brick arches with wood sills.

The bricks came from the Van Hise brick factory in Mount Pulaski and are placed in a common bond pattern with every seventh row being a header row. The outside walls of the house are six rows thick creating 18-inch window sills which are made of wood. The only other wood is in the floor joists and attic framing.

The Theodore H. O. Mattfeldt House is surrounded by fairly modern houses except the house located at 207 South Marion which was built circa 1900. The lot at 202 South Marion slopes approximately 20% down toward the west. A brick sidewalk on the east and north sides of the lot has been uncovered by the present owners. The noncontributing building on the property is a two-car garage built in 1938 located on the west side. The garage is a wood frame, shingled building with the garage doors facing north.

The east side of the house, or the front, has a five-bay fenestration pattern. In the center of the first floor is a segmental arched doorway with a transom that has been covered with plywood and painted. The door is a modern replacement. On either side of the entry are two windows. Above on the second floor are five windows. All windows on the front have prominent keystones. Sanborn Fire Insurance maps dated 1893 show the house had a front porch. This was replaced by a modest gable roofed porch shortly after 1922. The porch roof is supported by two wooden columns on a concrete slab.

United States Department of the Interior  
National Park Service

## National Register of Historic Places Continuation Sheet

Section number 7 Page 2

Theodore H. O. Mattfeldt House

### Description (continued)

The north side of the house has three windows on the first story and four on the second story all having prominent keystones. The third window to the west was replaced by an exterior door during the 1950's and later closed in with brick.

The west side of the house, or the back, has two windows with a door to the south on the first story. The second story has three windows with keystones. The deck was attached probably after 1970 replacing a large back porch shown in Sanborn Fire Insurance maps of that time. The door is also a modern replacement. The deck covers an exterior walk-in entrance to the basement probably used for the delivery of coal. The brick stairs are now covered in concrete. A brick-lined cistern located a few feet from the back deck has been covered with a concrete lid.

The south side of the house has the only exterior chimney. This side of the house has four windows on each story with only the top four windows having keystones. Visible from this side of the house are two small arched basement windows.

The interior of the house is a simple four-over-four floor plan surrounding a central hallway. Door frames are wide with plain wood trim and mouldings. Ceilings are ten feet high on both floors except in the bathrooms. Floors throughout the house are 5" by 1" wood planks. There are no fireplaces in the house. Heating was by wood burning stoves with enclosed brick chimneys in each room of the house. Only the exterior chimney on the south side extends beyond the roof. The other three have been covered by layers of roofing material. Interior walls are brick with lath and plaster overlay.

Records of the house at the time of the original owners' death indicate a formal parlor and formal dining room. A library and kitchen complete with pantry comprised the remainder of the first floor.

The first floor hall runs the complete length of the house with the exception of a pantry at the end of the hall accessible through the kitchen. The pantry became a bathroom around 1960.

United States Department of the Interior  
National Park Service

## National Register of Historic Places Continuation Sheet

Section number 7, 8 Page 3

Theodore H. O. Mattfeldt House

### Description (continued)

The staircase has an Italianate newel post and turned balusters. A basement staircase is located underneath the main stairway. The main staircase's balusters and rail continue to the east along the hall forming a balcony over the stairs on the second floor. The upstairs hall extended the full length of the house until another small bathroom was added at the end of the hall between the bedrooms about 1937.

Four bedrooms open off the hall on the second floor. These bedrooms were reduced in size to accommodate closets added probably during the boarding house era.

During the 1920's, the house became an rooming house with four units. It remained so until 1937, when it became a single family dwelling again. Remodeling was kept at a minimum until the 1950's when Albert and Charlotte St. Pierre purchased the house and opened a chiropractic practice in the library. The window on the north side was expanded to become a separate entry for his practice. Sometime after 1974, this door was filled in and bricked from the outside. The segmental arch and keystone remain visible.

### Statement of Significance

The Theodore H. O. Mattfeldt House is locally significant for listing in the National Register of Historic Places. It meets Criterion C for Architecture as a good example of a simple-hipped roof Italianate house. With its low-pitched roof, paired brackets, and arched windows, the house is a good local example of Italianate residential architecture in the city of Mount Pulaski, Illinois. The period of significance is circa 1860, the year the house is believed to have been built.

The Italianate style was a popular style in American architecture from 1840-1880. It began in England as part of the Picturesque movement. The style in America was loosely based on rambling informal Italian farmhouses..

Italianate architecture is summarized by: two or three stories, low-pitched hip (or sometimes gabled) roof with widely

United States Department of the Interior  
National Park Service

## National Register of Historic Places Continuation Sheet

Section number 8 Page 4

Theodore H. O. Mattfeldt House

### Statement of Significance (continued)

overhanging eaves supported by large brackets (often paired), a cupola or tower, visually balanced facades, decorative bracketed crowns or lintels over arched windows and doors, and narrow single-pane, double-hung windows and double doors.

Italianate houses feature tall, narrow windows with two-over-two or four-over-four glazing. They tend to be arched or curved and many have elaborate crowns or prominent keystones. Paired and triple windows were also frequent. Cornices were wide and had single or double decorative brackets.

The Theodore H. O. Mattfeldt House has many Italianate features. The cubic, brick house has two stories, a low-pitched, hipped roof with widely overhanging eaves supported by paired brackets on each side. East, north, and south facades are symmetrical with tall, arched double-hung windows, many having prominent keystones.

Several houses in Mount Pulaski were constructed in the Italianate style as it was a popular style during the growth of the community. However, the Mattfeldt House has had the least amount of exterior alterations.

A wood-frame Italianate house with a side-hall plan located on North Vine Street has had the paired brackets removed leaving only the cubic structure and simple-hipped roof on this two-story house as the only Italianate characteristics left. Aluminum siding and a bay window have recently been added.

The two-story, wood frame Italianate house located at the southeast corner of Jefferson and Spring Streets still has the paired brackets under the roofline; the rectangular one-over-one windows have shutters. An addition has been added to the house at the back. The full-width porch has decorative wood scrollwork and columns. This house has a side hall floor plan.

The only other Italianate houses resembling the Theodore H. O. Mattfeldt house are both located on Washington Street. These two buildings have the same two-story cubic brick exterior with a simple-hipped roof. Both of these houses have the paired



United States Department of the Interior  
National Park Service

## National Register of Historic Places Continuation Sheet

Section number 8 Page 5

Theodore H. O. Mattfeldt House

---

### Statement of Significance (continued)

brackets at the roofline and symmetrical arched windows. The house at 221 S. Washington Street has a three-sided bay window and a rear extension. The front porch has been removed. The house at 301 S. Washington Street has a c. 1910s front porch with brick piers and a rear extension.

Due to its lack of many modifications over the years, the Theodore H. O. Mattfeldt House is a good example of Italianate residential architecture in Mt. Pulaski.

### Historical Background

Mt. Pulaski was settled in August 1836 by Jabez Capps, a prominent Springfield, Illinois merchant and his family. Capps established the first store in town on the west side of the public square that same year. Christian Danner and his family, from New York, was the second settlers to arrive in Mt. Pulaski in 1836. In August 1836 Mt. Pulaski was laid out and surveyed by Jabez Capps, Dr. Barton Robinson, and G. W. Turley. Andrew Danner, a blacksmith, and Mr. Miles and Horace Roe, carpenters, soon moved to the fledgling settlement and roomed with the Capps family. The name of Mt. Pulaski came from the location of the village which was located on top of a hill and from various citizens who agreed upon the name of Mt. Pulaski. In 1844 a frame school house was built and a post office was soon established.

Lincoln County was organized in 1839 and Postville became the county seat. A courthouse was soon erected in Postville. In 1848 residents of the county voted to move the county seat to Mt. Pulaski which had a population of 300 residents. The citizens of Mt. Pulaski subscribed over \$2,000 towards the erection of a two story brick courthouse for the county. The courthouse still stands today and is a state historic site.

In 1852 the village of Mt. Pulaski was incorporated. In 1872 the city was incorporated under new state laws.

Due to Lincoln's more central location in the county and its connection to other cities by the building of the Chicago, Alton,

United States Department of the Interior  
National Park Service

National Register of Historic Places  
Continuation Sheet

Section number 8 Page 6

Theodore H. O. Mattfeldt House

Statement of Significance (continued)

& St. Louis Railroad in 1853, citizens of the county voted in 1855 to move the county seat to Mt. Pulaski. Mt. Pulaski suffered a decline in its growth and by 1860 only had a population of 653.

The community became a popular milling center and grain shipper for the area's farmers during the 1860s through the 1880s. The population rapidly increased to 1,910 in 1870 and to 2,348 in 1880. In the fall of 1871 the Illinois Central Railroad and Peoria, Decatur, & Evansville Railroad came to Mt. Pulaski insuring the town's growth as an agricultural shipping center in southeastern Logan County. The population of Mt. Pulaski in 1990 was 1,610.

Theodore Herman Otto Mattfeldt was born on June 1, 1817 in Hamburg, Germany. He was educated in his native city and came to America in 1837 hiring out as a day laborer near Detroit, Michigan. Later he moved to Livingston County, Michigan, where he farmed for ten years. Mattfeldt was married in 1845 in Livingston County, Michigan to Emelie Baurmann who was born on June 7, 1819 in Hamburg, Germany. Emelie Baurmann came to America in 1840 with her widowed mother.

Theodore and Emelie Mattfeldt came to Mt. Pulaski in May 1850. He worked as a cooper for a year and then became a clerk for seven years Jabez Capps' store. In 1858 Mattfeldt was elected county surveyor and served three years. It is believed that Mattfeldt had his Italianate residence built c. 1860 in Mt. Pulaski. In 1866 he was appointed postmaster of Mt. Pulaski, and held the office until April 1869. He then opened a drug store on the south side of the square, continuing in this business for twelve years. While operating the drug store, Mattfeldt served on the village council for twelve years. Mattfeldt was a prominent member of the Lutheran Church and held many offices in the church.

Theodore and Emelie Mattfeldt had four daughters, Marian, Acelia, Agnes, and Amelia, and one son, Adolph. In 1881 the Mattfeldts moved to a farm in Elkhart Township, Logan County, Illinois. Theodore Mattfeldt died on January 24, 1884. Emelie Mattfeldt

United States Department of the Interior  
National Park Service

## National Register of Historic Places Continuation Sheet

Section number 8 Page 7

Theodore H. O. Mattfeldt House

### Statement of Significance (continued)

moved back to Mt. Pulaski and died on January 30, 1886.

Upon Emelie's death the Mattfeldt children conveyed the Italianate house to Jacob Meyer, a son-in-law. In 1919 the house was transferred to Celia Zah, who administered the property until 1937. During this time, the residence became a rooming house.

In 1937 the property was sold to Henry and Ida Meyer. Henry Meyer was a grandson of Theodore and Emelie Mattfeldt and during his ownership conducted a cigar wrapping business in a shed (demolished) on the back of the lot.

In 1946, Henry Meyer died, leaving the house to his wife. Upon her death in 1952, the property was left to her two daughters. Eventually, one daughter, Louise and her husband, Albert Awe, acquired the property and rented out the rooms. In 1953 Albert and Charlotte St. Pierre purchased the property. Albert St. Pierre opened a chiropractic office in the library on the first floor of the home. One of the north windows was reconstructed to make a separate entrance into his practice.

Paul and Virginia McDowall purchased the house in 1974 and sold it to Homer and Dorothy McKinley in 1976 where they lived until his death. Dorothy McKinley rented the house to various tenants including a beauty shop until the May 1994 when Dennis and Janetta Clemons, the current owners purchased the house. They are in the process of rehabilitating the house.

United States Department of the Interior  
National Park Service

## National Register of Historic Places Continuation Sheet

Section number 9, 10 Page 8

Theodore H. O. Mattfeldt House

### Bibliography

Downing, Andrew Jackson. The Architecture of Country Houses.  
New York: Dover, 1850/1969.

Green, Emagene Veech. And She Held Forth Her Hand - The History  
and Genealogy of Mt. Pulaski, Illinois and Surrounding Vicinity.  
1966.

Harrison, Henry S. Houses - The Illustrated Guide to  
Construction, Design and Systems. 1973.

History of Logan County, Illinois. Chicago, Illinois:  
Interstate Publishing Company, 1886.

McAlester, Virginia and Lee. A Field Guide To American Houses.  
New York: Alfred A. Knopf, 1984.

McKee, Harley J. Introduction to Early American Masonry: Stone,  
Brick, Mortar and Plaster. Washington D. C.: Preservation  
Press, 1973.

Whiffen, Marcus. American Architecture Since 1780: A Guide to  
Styles. Cambridge, Massachusetts: M. I. T. Press, 1969.

### Verbal Boundary Description

Lot 6 and the north two-thirds of lot 7 in Block 4 in the  
original town, now city of Mount Pulaski, Logan County, Illinois.

### Verbal Boundary Justification

The nominated property included the entire parcel historically  
associated with the Theodore H. O. Mattfeldt House and that  
maintains historic integrity.

FIRST FLOOR

Theodore H. O. Matthews House

Mt. Pulaski, Illinois

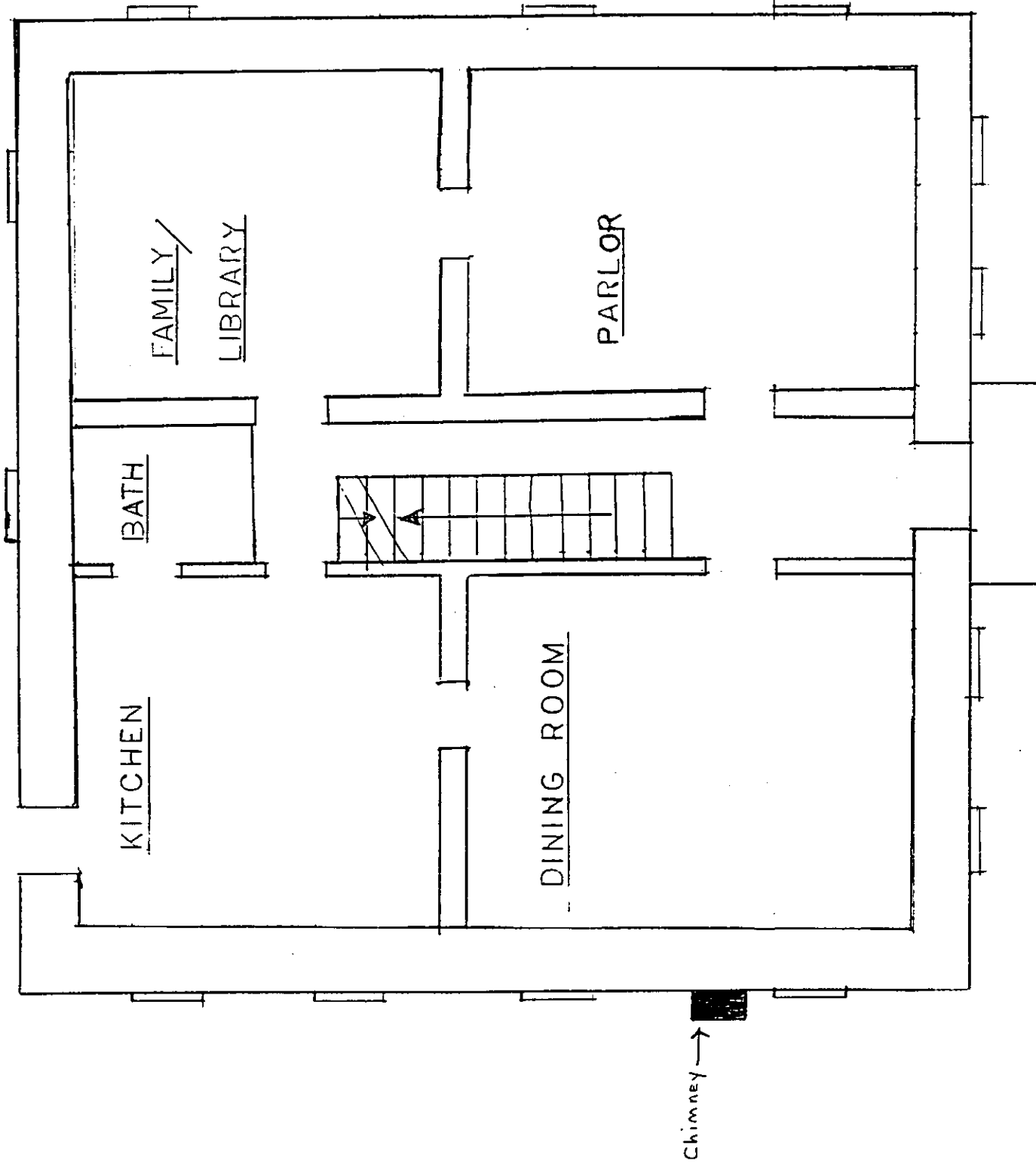
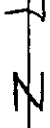

Theodore H. O. McHfieldt House  
Mt. Pulaski

SECOND FLOOR

27

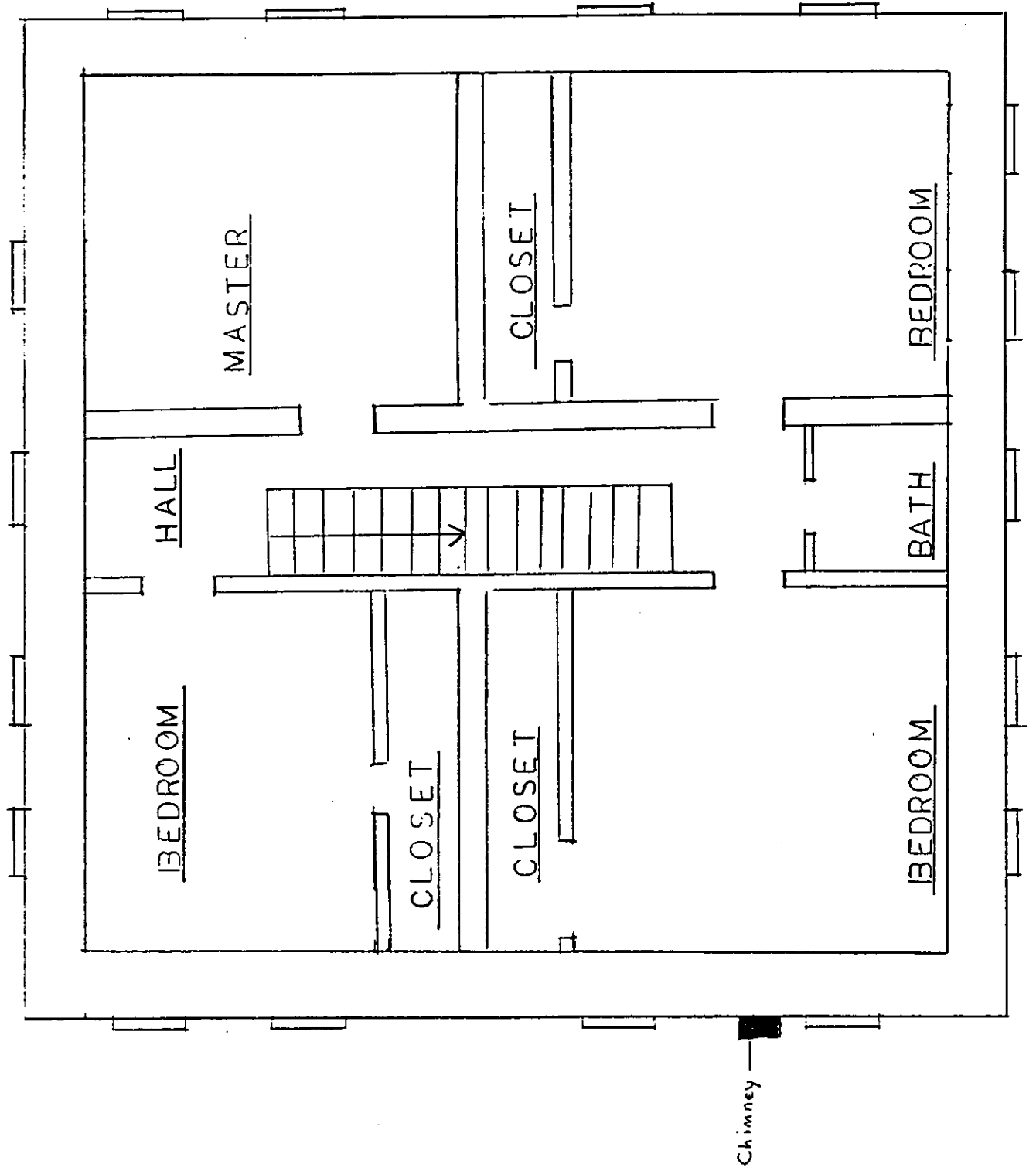



# United States Department of the Interior

NATIONAL PARK SERVICE

P.O. Box 37127  
Washington, D.C. 20013-7127

IN REPLY REFER TO

The Director of the National Park Service is pleased to announce actions on the following properties for the National Register of Historic Places.

For further information contact Edson Beall via voice  
(202) 343-1572, fax (202) 343-1836 or E-mail: edson\_beall@nps.gov

Visit our web site at <http://www.cr.nps.gov/nr/nrhome.html>

AUG 9 1996

WEEKLY LIST OF ACTIONS TAKEN ON PROPERTIES: 7/29/96 THROUGH 8/02/96

KEY: State, County, Property Name, Address/Boundary, City, Vicinity, Reference Number, NHL, Action, Date, Multiple Name

ARIZONA, PIMA COUNTY, Pie Allen Historic District, Roughly bounded by N. Euclid Ave., E. 6th St., N. Park Ave., and E. 10th St., Tucson, 96000648, LISTED, 6/20/96

CONNECTICUT, LITCHFIELD COUNTY, Lakeville Historic District, Bounded by Millerton Rd., Sharon Rd., Allen St., and Holley St., Salisbury, 96000845, LISTED, 8/02/96

CONNECTICUT, NEW LONDON COUNTY, Lighthouse Inn, 6 Guthrie Pl., New London, 96000822, LISTED, 8/02/96

FLORIDA, ORANGE COUNTY, Winter Garden Downtown Historic District, Roughly bounded by Woodland, Tremaine, Henderson, and Lake View Sts., Winter Garden, 96000850, LISTED, 8/01/96

FLORIDA, ORANGE COUNTY, Winter Garden Historic Residential District, Roughly bounded by Plant, Boyd, Tilden, and Central Sts., Winter Garden, 96000849, LISTED, 8/01/96

FLORIDA, SARASOTA COUNTY, Sanderling Beach Club, 105 Beach Rd., Sarasota, 94000618, PROPOSED MOVE APPROVED, 7/26/96

FLORIDA, VOLUSIA COUNTY, Daytona Beach Surfside Historic District, Roughly bounded by Auditorium Blvd., the Atlantic Ocean, US 92, and the Halifax River, Daytona Beach, 96000851, LISTED, 8/01/96 (Daytona Beach MPS)

ILLINOIS, CHAMPAIGN COUNTY, Lincoln Building, 44 E. Main St., Champaign, 96000854, LISTED, 8/01/96

ILLINOIS, JOHNSON COUNTY, Ater--Jaques House, 207 W. Elm St., Urbana, 96000855, LISTED, 8/01/96

ILLINOIS, KANE COUNTY, LaSalle Street Auto Row Historic District, 56--84 LaSalle St. and 57--83 S. LaSalle St., Aurora, 96000856, LISTED, 8/01/96

ILLINOIS, LOGAN COUNTY, Mattfeldt, Theodore H. O., House, 202 S. Marion St., Mt. Pulaski, 96000853, LISTED, 8/01/96

ILLINOIS, MACON COUNTY, Trobaugh--Good House, 1495 Brozio Ln., Decatur, 96000858, LISTED, 8/01/96

ILLINOIS, MCLEAN COUNTY, US Army Aircraft C-53-DO-41-20124, 1.25 mi. E of jct. of IL 9 and IL 5, Bloomington, 96000857, LISTED, 8/01/96

INDIANA, JENNINGS COUNTY, Benville Bridge, US Army Proving Ground, approximately 1 mi. E off Perimeter Rd., San Jacinto vicinity, 96000789, LISTED, 7/30/96

INDIANA, JENNINGS COUNTY, Edward's Ford Bridge, US Army Jefferson Proving Ground, off Northwest Rd., Nebraska vicinity, 96000788, LISTED, 7/30/96

INDIANA, RIPLEY COUNTY, Collin's Ford Bridge, US Army Proving Ground, approximately .75 mi. W of New Marion, New Marion vicinity, 96000787, LISTED, 7/30/96

INDIANA, RIPLEY COUNTY, Marble Creek Bridge, US Army Jefferson Proving Ground, approximately .75 mi. W of jct. of G and W. Recovery Rds., San Jacinto vicinity, 96000785, LISTED, 7/30/96

KANSAS, NEOSHO COUNTY, Austin Bridge, SE of Chanute at Neosho River, Chanute vicinity, 77000592, REMOVED, 8/02/96

KENTUCKY, FAYETTE COUNTY, Wolf Wile Department Store Building, 248--250 E. Main St., Lexington, 96000795, LISTED, 7/31/96

KENTUCKY, MORGAN COUNTY, Cooper, Judge John E., House, 709 N. Main St., West Liberty, 96000824, LISTED, 8/01/96

MASSACHUSETTS, BERKSHIRE COUNTY, Congregational Church of West Stockbridge, 45 Main St., West Stockbridge, 96000899, LISTED, 7/30/96

MASSACHUSETTS, BRISTOL COUNTY, Attleborough Falls Gasholder Building, 380 Elm St., North Attleborough, 96000848, LISTED, 8/02/96

MISSISSIPPI, BOLIVAR COUNTY, Taborian Hospital, US 61, jct. of McGinnis St., Mound Bayou, 96000827, LISTED, 8/02/96

NEW YORK, ST. LAWRENCE COUNTY, Fine Town Hall, 91 NY 58, Fine, 96000829, LISTED, 8/02/96

NORTH CAROLINA, DURHAM COUNTY, Golden Belt Historic District (Boundary Increase), 1000--1004 E. Main St., Durham, 96000816, LISTED, 7/30/96

NORTH CAROLINA, GASTON COUNTY, Mount Holly Cotton Mill, 250 N. Main St., Mount Holly, 96000830, LISTED, 8/01/96

OREGON, BENTON COUNTY, Hull--Oakes Lumber Company, 23837 Dawson Rd., Monroe vicinity, 96000869, LISTED, 8/02/96

SOUTH CAROLINA, ORANGEBURG COUNTY, Stroman, William P., House, 1017 N. Boulevard, Orangeburg, 96000836, LISTED, 8/01/96 (Orangeburg MRA)

SOUTH CAROLINA, UNION COUNTY, Union Community Hospital, 213 W. Main St., Union, 96000835, LISTED, 8/01/96 (Union MPS)

SOUTH DAKOTA, BUTTE COUNTY, Belle Fourche River Bridge, NE of Belle Fourche off US 212, Belle Fourche vicinity, 86000923, REMOVED, 8/01/96 (Rural Butte and Meade Counties MRA)

SOUTH DAKOTA, BUTTE COUNTY, Fruitdale Bridge, 1/2 mi. S of Fruitdale, Fruitdale vicinity, 86000925, REMOVED, 8/01/96 (Rural Butte and Meade Counties MRA)

WASHINGTON, GRAYS HARBOR COUNTY, McCleary Hotel, Old, 42 Summit Rd., McCleary, 96000842, LISTED, 8/02/96

WASHINGTON, LEWIS COUNTY, Hillside Historic District, Roughly bounded by Jefferson Ave., Hill St., Washington Ave., and 9th St., Chehalis, 96000841, LISTED, 8/01/96

WASHINGTON, YAKIMA COUNTY, Edgar Rock Lodge, 380 Old Naches Rd., Naches, 96000843, LISTED, 8/01/96