

United States Department of the Interior
National Park Service

SENT TO D.C.

10-4-94

NATIONAL REGISTER OF HISTORIC PLACES
REGISTRATION FORM

This form is for use in nominating or requesting determinations for individual properties and districts. See instructions in How to Complete the National Register of Historic Places Registration Form (National Register Bulletin 16A). Complete each item by marking "x" in the appropriate box or by entering the information requested. If any item does not apply to the property being documented, enter "N/A" for "not applicable." For functions, architectural classification, materials, and areas of significance, enter only categories and subcategories from the instructions. Place additional entries and narrative items on continuation sheets (NPS Form 10-900a). Use a typewriter, word processor, or computer, to complete all items.

=====

1. Name of Property

=====

historic name O'Connell, Daniel, House

other names/site number _____

=====

2. Location

=====

street & number 115 North Union Street not for publication _____
city or town Vermont vicinity _____
state Illinois code IL county Fulton code 057
zip code 61484

=====

3. State/Federal Agency Certification

=====

As the designated authority under the National Historic Preservation Act of 1986, as amended, I hereby certify that this X nomination _____ request for determination of eligibility meets the documentation standards for registering properties in the National Register of Historic Places and meets the procedural and professional requirements set forth in 36 CFR Part 60. In my opinion, the property X meets _____ does not meet the National Register Criteria. I recommend that this property be considered significant _____ nationally _____ statewide X locally. (_____ See continuation sheet for additional comments.)

William C. Wheeler _____ 10-1-96
Signature of certifying official Date

Illinois Historic Preservation Agency
State or Federal agency and bureau

Name of related multiple property listing (Enter "N/A" if property is not part of a multiple property listing.) **Architectural and Historic Resources of Vermont, Illinois**

=====
6. Function or Use
=====

Historic Functions (Enter categories from instructions)

Cat: **Domestic**
Domestic

Sub: **Single Dwelling**
Secondary Structure

_____	_____
_____	_____
_____	_____
_____	_____
_____	_____

Current Functions (Enter categories from instructions)

Cat: **Domestic**
Domestic

Sub: **Single Dwelling**
Secondary Structure

_____	_____
_____	_____
_____	_____
_____	_____
_____	_____

=====
7. Description
=====

Architectural Classification (Enter categories from instructions)

Other: **Four Square**
Craftsman

Materials (Enter categories from instructions)

foundation **Brick**
roof **Asphalt**
walls **Wood**

other _____

Narrative Description (Describe the historic and current condition of the property on one or more continuation sheets.)

=====
8. Statement of Significance
=====

Applicable National Register Criteria (Mark "x" in one or more boxes for the criteria qualifying the property for National Register listing)

- A Property is associated with events that have made a significant contribution to the broad patterns of our history.
- B Property is associated with the lives of persons significant in our past.
- C Property embodies the distinctive characteristics of a type, period, or method of construction or represents the work of a

master, or possesses high artistic values, or represents a significant and distinguishable entity whose components lack individual distinction.

D Property has yielded, or is likely to yield information important in prehistory or history.

Criteria Considerations (Mark "X" in all the boxes that apply.)

- A owned by a religious institution or used for religious purposes.
- B removed from its original location.
- C a birthplace or a grave.
- D a cemetery.
- E a reconstructed building, object, or structure.
- F a commemorative property.
- G less than 50 years of age or achieved significance within the past 50 years.

Areas of Significance (Enter categories from instructions)

Architecture

Period of Significance 1928

Significant Dates N/A

Significant Person (Complete if Criterion B is marked above)

N/A

Cultural Affiliation N/A

Architect/Builder Rankin, Fred, Builder
Brinton, Harvey, Mason

Narrative Statement of Significance (Explain the significance of the property on one or more continuation sheets.)

=====

9. Major Bibliographical References

=====

(Cite the books, articles, and other sources used in preparing this form on one or more continuation sheets.)

- Previous documentation on file (NPS)
- preliminary determination of individual listing (36 CFR 67) has been requested.
 - previously listed in the National Register
 - previously determined eligible by the National Register
 - designated a National Historic Landmark
 - recorded by Historic American Buildings Survey # _____
 - recorded by Historic American Engineering Record # _____

Primary Location of Additional Data

- State Historic Preservation Office
- Other State agency
- Federal agency
- Local government
- University
- Other

Name of repository: _____

=====

10. Geographical Data

=====

Acreage of Property **Less than one acre**

UTM References (Place additional UTM references on a continuation sheet)

	Zone	Easting	Northing	Zone	Easting	Northing
1	15	<u>718780</u>	<u>4463500</u>	3	_____	_____
2	_____	_____	_____	4	_____	_____
		See continuation sheet.				

Verbal Boundary Description (Describe the boundaries of the property on a continuation sheet.)

Boundary Justification (Explain why the boundaries were selected on a continuation sheet.)

=====

11. Form Prepared By

=====

name/title **David Newton, President**

organization **Vermont Betterment, Inc.** date **July 10, 1996**

street & number **Box 265** telephone **309-784-2414**

city or town **Vermont** state **IL** zip code **61484**

=====

Additional Documentation

=====

Submit the following items with the completed form:

Continuation Sheets

Maps

A USGS map (7.5 or 15 minute series) indicating the property's location.
A sketch map for historic districts and properties having large acreage
or numerous resources.

Photographs

Representative black and white photographs of the property.

Additional items (Check with the SHPO or FPO for any additional items)

=====
Property Owner
=====

(Complete this item at the request of the SHPO or FPO.)

name **Dennis & Patricia Beske**

street & number **Box 246**

telephone _____

city or town **Vermont**

state **IL** zip code **61484**

=====
Paperwork Reduction Act Statement: This information is being collected for
applications to the National Register of Historic Places to nominate properties
for listing or determine eligibility for listing, to list properties, and to
amend existing listings. Response to this request is required to obtain a
benefit in accordance with the National Historic Preservation Act, as amended
(16 U.S.C. 470 et seq.).

Estimated Burden Statement: Public reporting burden for this form is estimated
to average 18.1 hours per response including the time for reviewing
instructions, gathering and maintaining data, and completing and reviewing the
form. Direct comments regarding this burden estimate or any aspect of this form
to the Chief, Administrative Services Division, National Park Service, P.O. Box
37127, Washington, DC 20013-7127; and the Office of Management and Budget,
Paperwork Reductions Project (1024-0018), Washington, DC 20503.

United States Department of the Interior
National Park Service

NATIONAL REGISTER OF HISTORIC PLACES
CONTINUATION SHEET

Section 7 Page 1 O'Connell, Daniel, House
name of property
Fulton County, Illinois
county and State
Architectural and Historic Resources of Vermont
name of multiple property listing
=====

Description

Summary

The Daniel O'Connell House is located at the southeast corner of North Union and East Third Streets in the village of Vermont in southwestern Fulton County, Illinois. The two-story, frame Four Square house was built in 1928 by local contractor, Fred Rankin. The house faces west towards North Union Street. The sun room and vestibule was originally enclosed. The front entry to the north of the sun room has a small porch. A two car, wood-framed garage built in 1928 is located to the southeast of the house. It is a contributing building. The neighborhood is classified as a residential/commercial mix with the commercial downtown one half block to the west. Houses are located to the south and east of the building and business buildings are located to the north and west.

The house has a low-pitched, asphalt shingled hipped roof with a wide overhanging roof. Windows throughout the house are double-hung, Craftsman styled with the upper sash having a large centered pane with four small corner panes, and vertical and horizontal panes set between the corner panes. The lower sash is one large pane of glass. There is a brick, full basement. A red brick chimney is located on the north elevation of the house towards the west.

Exterior

The front, west elevation of the house has a large one-story original extension to the main two-story block of the house. It has a low pitched hip roof and encloses the sun room to the south and the entry and porch to the north. The entry porch has a corner brick pier extending up from the foundation to the roof. The entry is recessed underneath the extension roof. Immediately to the south of the entry on the north wall of the sun room is a single window. Along the first story of the west elevation is a bank of six windows that light the sun room. Above on the second story are two evenly spaced windows.

At the west end first story of the south elevation is a bank of three windows. A doorway at ground level to the east provides access to the basement. A shed roof overhang protects the doorway. To the east of this doorway at the first story is a bank of two smaller kitchen windows. An original enclosed one-story porch extends to the east rear. It has an entry

United States Department of the Interior
National Park Service

NATIONAL REGISTER OF HISTORIC PLACES
CONTINUATION SHEET

Section 7 Page 2 O'Connell, Daniel, House
 name of property
 Fulton County, Illinois
 county and State
 Architectural and Historic Resources of Vermont
 name of multiple property listing

=====

door and a window to the east along the south elevation. At the west end of the second story is a single window. Above the basement entry is a window providing light to the staircase. To the east is a bank of two windows and a smaller window.

The east elevation has the small porch and breakfast nook extension at the south and a small window bay for the built-in sideboard to the north. At the south end of the first story is a bank of five various sized windows that light the porch and breakfast nook. To the north is a bank of four small windows in the sideboard extension. A bank of two, two-light windows are located directly below in the basement. At the south end of the second story is a small window, to the north are two evenly spaced windows.

At the east end of the basement level of the north elevation is a bank of two, two-light windows. To the west are two, two-light windows. At the east end of the first story is a bank of two windows. To the west are two smaller windows that flank the fireplace chimney. At the second story are two evenly spaced windows.

Interior

The interior of the house follows a Four-Square plan with open rooms. There is a slight variation of the type as the entryway projects from the main body of the house and it is located in front of the living room instead of at the side. Upon entering the front door is a small vestibule with a closet to the south. A glass and wood door leads to the large living room. Floors throughout the first and second floor are narrow, pine or poplar floors. The woodwork is stained pine or poplar. The doorways and windows have entablatures. Walls and ceilings throughout the house are plaster.

The living room extends the full width of the house from north to south. A red brick fireplace is located along the north wall. Built-in wood shelving with glass and wood doors is located on either side of the fireplace. On the west wall are four large French doors with the same window pattern as the upper sashes of the exterior windows. The French doors fold to provide access into the sun room. At the southeast corner of the living room is the staircase. It has panelled walls with battens. Below the staircase is a built-in bench with panelling and battens. There are crown moldings in this room.

United States Department of the Interior
National Park Service

NATIONAL REGISTER OF HISTORIC PLACES
CONTINUATION SHEET

Section 7 Page 3 O'Connell, Daniel, House
name of property
Fulton County, Illinois
county and State
Architectural and Historic Resources of Vermont
name of multiple property listing

=====

The dining room is located to the east of the living room through a large flat-arched opening. The opening has a pair of French doors that are identical to the French doors leading to the sun room. They are currently being revarnished as they were damaged by water leaks and will be rehung in this opening. On the east wall of the dining room is a built-in recessed sideboard. On either side of the sideboard are built-in wood shelves with wood and glass doors. Above the sideboard are four small windows. The sideboard and windows project out from the main block of the house. The dining room has crown moldings.

The kitchen is accessed through a glass wood door with two lower wood panels from the south wall of the dining room or through a wood door from the east wall of the living room. There is a small half-bath located underneath the main staircase in the hallway to the kitchen from the living room. East of the kitchen is a small breakfast nook with three windows and a small enclosed porch to the southeast. A doorway on the west wall of the kitchen leads to the basement stairs.

The basement occupies the main block of the house and has a boiler and storage areas. The second floor has a centrally located hall with rooms to the west, north and east. There are two bedrooms located to the west. They are nearly identical in size and have a sliding pocket door connecting them. Closets are located north of the hall. To the northeast is bedroom. To the east is a full bath and to the southeast is a small room with a closet. There is an attic located above the second story. It is not finished.

Garage

The one-story, two car garage is wood-framed and has a gabled roof with clipped gables. There is a pent roof over the west elevation garage door. The original garage doors were replaced by a modern fiberglass door. The south elevation has two windows one-over-one windows similar in styling to the house. The east elevation has a centrally located window. The north elevation has a door to the east and a window to the west. The interior of the garage is one big room with a concrete floor. The walls are not finished. It is a contributing building

United States Department of the Interior
National Park Service

NATIONAL REGISTER OF HISTORIC PLACES
CONTINUATION SHEET

Section	<u>8</u>	Page	<u>4</u>	O'Connell, Daniel, House name of property Fulton County, Illinois county and State Architectural and Historic Resources of Vermont name of multiple property listing
---------	----------	------	----------	---

=====

Statement of Significance

The Daniel O'Connell House is locally significant for listing in the National Register of Historic Places. The house meets Criterion C for architecture as a good example of a recognized type, a Four Square House with some Craftsman features. With its nearly square shape, hipped roof, sun room, and open plan, the Daniel O'Connell House is a good example of the Four Square type. The house is a variation of the Four Square type with an original sun room and vestibule extension from the main block of the house reminiscent of the front porch massing found on a Four Square house. Craftsman features on the home include the porch's massive brick piers and an interior with many built-ins including seating by the stairs, bookcases, and a dining room side board. The period of significance is 1928 the year the house and garage were built. The Daniel O'Connell House meets the registration requirements of the single dwelling type in the "Architectural and Historic Resources of Vermont, Illinois" Multiple Property Documentation Form.

Architecture

For discussion of vernacular and popular types and the Four Square type, please refer to the Multiple Property Documentation Form, "Architectural and Historic Resources of Vermont, Illinois." The Four Square type was popularized during the early 1900s. The type was characterized by its massiveness and square or nearly square shape. Four Square houses are generally two stories high, set on a raised basement, and have a porch usually running the full width of the first story. Four Square types sometimes have a front dormer, a hipped roof, and an interior plan of four equal spaced rooms including an entry hall or vestibule, or three unequal spaced rooms with no entry hall.¹

The Four Square type was known for its plainness that epitomized America at the turn of the century which was striving for "the comfortable house." The Four Square type appeared during a time when public and upper class architecture was influenced by Beaux Arts classicism, the modest homes of the middle class achieved a simplicity and honesty that had not been seen for almost 100 years. Public taste was undergoing a reaction to the decorative exuberance of the Victorian era, and was turning to plain unadorned simple materials and surfaces. This new plain simplicity was found not only in the Four Square but in other house types including Gable Front and Bungalow.²

United States Department of the Interior
National Park Service

NATIONAL REGISTER OF HISTORIC PLACES
CONTINUATION SHEET

Section 8 Page 5 O'Connell, Daniel, House
 name of property
 Fulton County, Illinois
 county and State
 Architectural and Historic Resources of Vermont
 name of multiple property listing

=====

Plan books and house companies of the time stressed its American style and massiveness and virtually every mail-order company between 1900 and 1925 offered Four Square models. Stylistic influences on this house type could be found on the front porch and at the cornice line. Many Four Squares often reflected Classical, Prairie, or Craftsman styles.

The Daniel O'Connell House is a good example of the type with some Prairie School and Craftsman influences. Although the first story facade of the house is not symmetrical, it conveys an overall impression of balance and symmetry. Its wide front piers and horizontal emphasis give it a feeling of massiveness commonly found in Four Square types. Its floor plan with three major spaces lined by large openings is also typical of the Four Square. In both its broad horizontality and detailing the house reflects some Craftsman influences. From the front, the house is wider than it is tall. The massive brick piers framing the horizontal opening reinforces the horizontality of the general rectangular shape of the house. The windows of the enclosed sun room give the feeling of a horizontal band. The low-pitched hipped roof and wide overhanging eaves of the main roof and porch roof also give the house a horizontal feel.

Horizontality and geometric detailing, typical of the Craftsman style is emphasized on the home's interior. The rooms are large and flow into each other through large horizontal openings. Geometric patterns are everywhere in the front door, built-ins on the sides of the fireplace, in the French doors to the sun room, and built-ins in the dining room. The staircase has simple wood panels with vertical battens and a built-in bench for seating.

Two other Four Square houses are located in Vermont. The B. F. Bader House at 301 North Main was built in 1907. The two-story frame house has a rock-faced concrete block foundation. The flared hipped roof has hipped roof dormers. Wood Tuscan columns support the full facade porch. A small projecting pavilion extends at the center of the front facade and contains the central entry. The interior has a four room plan with a switchback staircase located to the south side of the house. The staircase projects to the south with a small three-sided two story window bay. The home recently has had a number of changes including the covering over of windows in the second story front extension and replacement of windows on the north exterior by small octagonal windows. Some of the wood clapboard siding has also been recently replaced.

United States Department of the Interior
National Park Service

NATIONAL REGISTER OF HISTORIC PLACES
CONTINUATION SHEET

Section 8 Page 6 O'Connell, Daniel, House
 name of property
 Fulton County, Illinois
 county and State
 Architectural and Historic Resources of Vermont
 name of multiple property listing

=====

The Edith Chipman House at 201 West Third Street has many traits of the Four Square type with some Classical detailing but has a Four-over-Four plan. The large two story frame house was built in 1912. It has a central doorway with rooms on either side of a central hall. The house has a hipped roof with hipped roof dormers. Four wood Tuscan columns mounted on high brick walls support the full facade porch. The front facade has a symmetrical layout with three bays.

History

Daniel O'Connell was born in Chicago in 1861 or 1862. Later he and his family moved to Little York, Warren County, Illinois. On December 22, 1887, he married Tessie Hettrick in Galesburg, Illinois. Tessie Hettrick was the daughter of William and Helen Brand Hettrick.

In 1890 Daniel O'Connell bought Samuel Farr's east side lumber yard in Vermont, and built up the lumber business located on the north side of East Third Street east of North Union Street.³ In the late 1910s, O'Connell became a major stockholder in the People's State Bank. Following the retirement of Walter Wyne as president of the bank, O'Connell became president of the People's State Bank in January 1924.⁴

On February 14, 1928 Tessie O'Connell passed away. In April 1928, wishing to devote more time to his work at the bank and his personal life, O'Connell sold the lumber yard to the Pioneer Lumber Company of Dallas City, Illinois.⁵

In the spring of 1928, Daniel O'Connell decided to build a new house for himself. Local contractor Fred Rankin, who built a number of homes in Vermont was selected for the general contract while Harvey Brinton was in charge of the masonry work. For a discussion of the building career of Fred Rankin please refer to the Multiple Property Documentation Form, "Architectural and Historic Resources of Vermont, Illinois."

The spring and summer 1928 editions of the Vermont Union had many items about the construction of the large home for Daniel O'Connell.

The April 27, 1928 issue announced, "The work of excavating the new drain tile is now in progress for D. O'Connell's new house."

United States Department of the Interior
National Park Service

NATIONAL REGISTER OF HISTORIC PLACES
CONTINUATION SHEET

Section 8 Page 7 O'Connell, Daniel, House
name of property
Fulton County, Illinois
county and State
Architectural and Historic Resources of Vermont
name of multiple property listing

=====

May 4, 1928. "Banker D. O'Connell has let the contract for a fine new residence to Fred Rankin. The house is to be located on the corner lot where the old picture gallery stood for so many years and the work of excavating the basement and drain is now in progress. The bricks are being placed on the ground."

May 18, 1928. "The work of laying the foundation for D. O'Connell's new residence has commenced. Harvey Brinton is the mason for the work." (Harvey Brinton was also building a new gas station for himself at the same time at the southeast side of the village square.)

May 29, 1928. "A large force of men are at work on the D. O'Connell house. The garage is about completed."

June 8, 1928. "This week Harvey Brinton and a force of workmen built a new outside chimney at the D. O'Connell house."

June 12, 1928. "Work is progressing nicely on D. O'Connell's new house. Most of the frame work is now up. The garage is enclosed and the roof finished. An oil burner will be used for heating the house."

October 23, 1928. "D. O'Connell has moved into his fine new property just east of the business district."

Daniel O'Connell married Mrs Olive B. Walter of Peoria, Illinois in Rushville, Illinois on Sunday, March 10, 1929. The People's State Bank failed in 1932 and the O'Connells moved to Galesburg. On June 23, 1936, Daniel O'Connell died at his residence at 1347 West Main Street in Galesburg, Illinois.⁶

A number of tenants occupied the house including Harry Kost, owner of Kost Grocery in the 1930s and 1940s. Later, Russell Kost, owner of the Kost Funeral Home purchased the house and leased it out. His son, Bruce Kost and family occupied the house during the 1980s and early 1990s. In 1994 Dennis and Patricia Beske purchased the house and garage. Dennis is retired from the U. S. Navy and is attending Western Illinois University. Patricia is an employee of Western Illinois University.

United States Department of the Interior
National Park Service

NATIONAL REGISTER OF HISTORIC PLACES
CONTINUATION SHEET

Section 8 Page 8 O'Connell, Daniel, House
name of property
Fulton County, Illinois
county and State
Architectural and Historic Resources of Vermont
name of multiple property listing
=====

Endnotes

1. Gowans, Alan. The Comfortable House, North American Suburban Architecture 1890-1930. Cambridge, Massachusetts: MIT Press, 1986. p. 84.
2. Kahn, Renee. "The American Foursquare," The Old House Journal, February 1982, p. 29-32.
3. Fulton County Ledger. February 6, 1890. Canton, Illinois.
4. Vermont Union. January 11, 1924.
5. Vermont Union. April 6, 1928. The Pioneer Lumber Company owned 12 other lumber yards at the time of the purchase of the O'Connell lumber yard.
6. Vermont Union. June 25, 1928.

United States Department of the Interior
National Park Service

NATIONAL REGISTER OF HISTORIC PLACES
CONTINUATION SHEET

Section 9, 10 Page 9 O'Connell, Daniel, House
name of property
Fulton County, Illinois
county and State
Architectural and Historic Resources of Vermont
name of multiple property listing
=====

Bibliography

Please refer to the Multiple Property Documentation Form "Architectural and Historic Resources of Vermont, Illinois" for references.

Verbal Boundary Description

The boundary is described as follows: Lot 1 and the north one-fourth of Lot 2 in Vail's Addition to the village of Vermont, situated in Fulton County, Illinois and a part of Lot 59 in the village of Vermont, Fulton County, Illinois, more particularly described as follows: Commencing at a point 132 feet north of the southwest corner of said lot, and thence running east 56 feet, thence north 132 feet, thence west 56 feet, thence south 132 feet to the point of beginning, all situated in the village of Vermont, Fulton County, Illinois.

Boundary Justification

The property includes the house, garage, and lots historically associated with the Daniel O'Connell House and that maintains historic integrity.

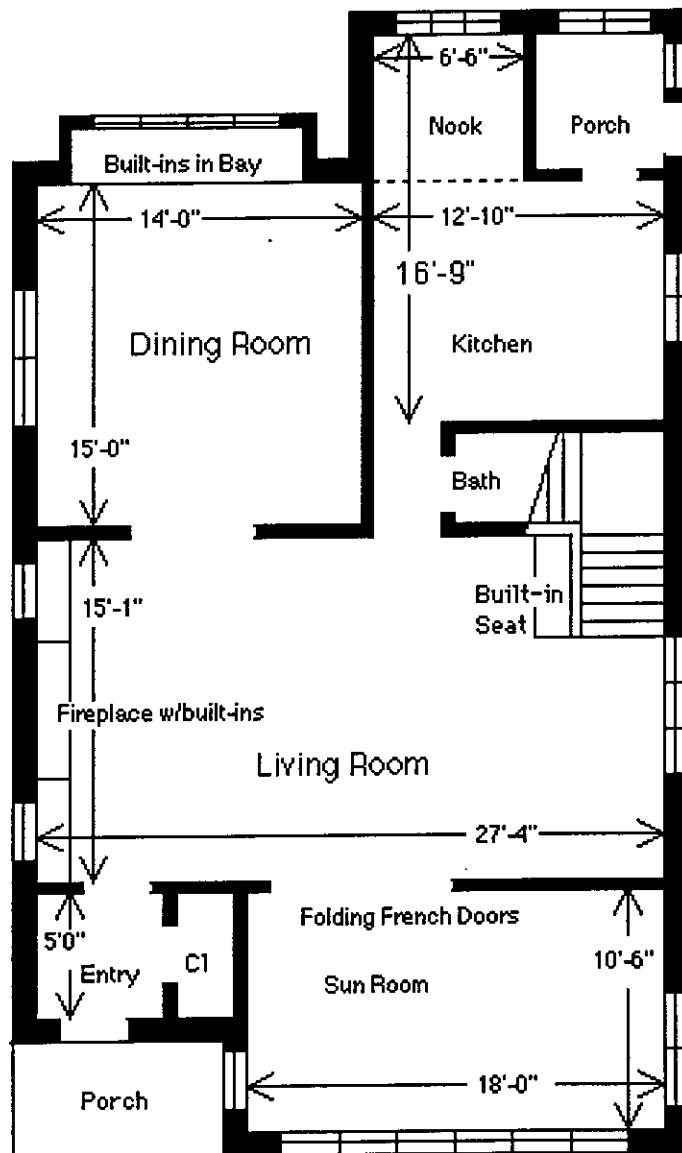

Daniel O'Connell House

First Story

← North

NOV 15 1996

ILLINOIS, ADAMS COUNTY, Fall Creek Stone Arch Bridge, 1.2 mi. NE of Fall Cr.--Payson Rd., across Fall Cr., Payson vicinity, 96001282, LISTED, 11/07/96

ILLINOIS, FULTON COUNTY, Chipman, Edith, House, 201 W. 3rd St., Vermont, 96001290, LISTED, 11/07/96 (Vermont, Illinois MPS)

ILLINOIS, FULTON COUNTY, Durrell, William Franklin and Rebecca, House, 408 W. 5th St., Vermont, 96001292, LISTED, 11/07/96 (Vermont, Illinois MPS)

ILLINOIS, FULTON COUNTY, Hamer, Edward, House, 200 W. 2nd St., Vermont, 96001293, LISTED, 11/07/96 (Vermont, Illinois MPS)

ILLINOIS, FULTON COUNTY, Hamer, Patterson, House, 405 W. 5th St., Vermont, 96001287, LISTED, 11/07/96 (Vermont, Illinois MPS)

ILLINOIS, FULTON COUNTY, Hoopes, William, House, 204 N. Liberty St., Vermont, 96001285, LISTED, 11/07/96 (Vermont, Illinois MPS)

ILLINOIS, FULTON COUNTY, Hunter, Lucinda, House, 101 E. 8th St., Vermont, 96001286, LISTED, 11/07/96 (Vermont, Illinois MPS)

ILLINOIS, FULTON COUNTY, McCormick, Charles Emmor, House, 712 W. 3rd St., Vermont, 96001284, LISTED, 11/07/96 (Vermont, Illinois MPS)

ILLINOIS, FULTON COUNTY, Mershon, Joab, House, 507 W. 5th St., Vermont, 96001294, LISTED, 11/07/96 (Vermont, Illinois MPS)

ILLINOIS, FULTON COUNTY, O'Connell, Daniel, House, 115 N. Union St., Vermont, 96001288, LISTED, 11/07/96 (Vermont, Illinois MPS)

ILLINOIS, FULTON COUNTY, Page, Henry H., House, 221 N. Union St., Vermont, 96001289, LISTED, 11/07/96 (Vermont, Illinois MPS)

ILLINOIS, FULTON COUNTY, Ross, Harvey Lee, House, 602 S. Main St., Vermont, 96001295, LISTED, 11/07/96 (Vermont, Illinois MPS)

ILLINOIS, FULTON COUNTY, Snowden, Elsworth, House, 504 W. 3rd St., Vermont, 96001283, LISTED, 11/07/96 (Vermont, Illinois MPS)

ILLINOIS, FULTON COUNTY, Stapleford--Hover--Whitney House, 401 N. Main St., Vermont, 96001291, LISTED, 11/07/96 (Vermont, Illinois MPS)

ILLINOIS, WHITESIDE COUNTY, Sterling Masonic Temple, 111--113 W. 3rd St., Sterling, 96001279, LISTED, 11/07/96

MISSISSIPPI, ALCORN COUNTY, Rienzi Commercial Historic District, Jct. of Front and Main Sts., Rienzi, 96001312, LISTED, 11/07/96

MISSISSIPPI, HINDS COUNTY, Holly Grove Plantation House, 1056 Old Bridgeport Rd., Bolton vicinity, 96001313, LISTED, 11/07/96

NORTH DAKOTA, WALSH COUNTY, Grafton State School, 700 6th St., W., Grafton, 96001191, LISTED, 11/06/96

PENNSYLVANIA, BERKS COUNTY, Livingood House--Stryker Hospital, 417--419 Walnut St., Reading, 96001195, LISTED, 11/07/96

PENNSYLVANIA, CHESTER COUNTY, Fairville Historic District, Kennett Pike between Fairville Rd. and Hickory Hill Rd., Pennsbury Township, Kennett Square vicinity, 96001200, LISTED, 11/07/96

PENNSYLVANIA, ERIE COUNTY, Villa Maria Academy, 819 W. 8th St., Erie, 96001193, LISTED, 11/08/96

PENNSYLVANIA, LANCASTER COUNTY, Reyer, Peter and Catherine, Farmhouse, Trout Run Rd., W of jct. with PA 272, Ephrata, 96001314, LISTED, 11/07/96 (Historic Farming Resources of Lancaster County MPS)

PENNSYLVANIA, MERCER COUNTY, August, Wendell, Forge, 620 Madison St., Grove City, 96001192, LISTED, 11/07/96

RHODE ISLAND, WASHINGTON COUNTY, Westerly Armory, Railroad Ave., W of downtown Westerly, Westerly, 96001322, LISTED, 11/07/96

SOUTH CAROLINA, CHARLESTON COUNTY, Coming Street Cemetery, 189 Coming St., Charleston, 96001223, LISTED, 11/05/96

SOUTH DAKOTA, CAMPBELL COUNTY, Pollock Depot, Ave. A, SW of SD 10, Pollock, 96001229, LISTED, 11/08/96

TENNESSEE, CARTER COUNTY, Butler House, 206 Main St., Hampton, 96001315, LISTED, 11/07/96

TENNESSEE, SEQUATCHIE COUNTY, Douglas Coal and Coke Company Clubhouse, 512 Mountain View, Dunlap, 96001317, LISTED, 11/07/96

TEXAS, POTTER COUNTY, Northwest Texas Hospital School of Nursing, 2209 W. 6th Ave., Amarillo, 96001234, LISTED, 11/07/96

UTAH, SUMMIT COUNTY, Park City High School Mechanical Arts Building, 1167 Woodside, Park City, 96001324, LISTED, 11/07/96 (Public Works Buildings TR)

UTAH, WASHINGTON COUNTY, Parunuweap Canyon Archeological District, Address Restricted, Springdale vicinity, 96001235, LISTED, 11/07/96

VERMONT, BENNINGTON COUNTY, Wait Block, Near jct. of Main and Bonnet Sts., Manchester Center Village, Manchester, 96001327, LISTED, 11/07/96

VERMONT, FRANKLIN COUNTY, Fairfield Street School, 78 Fairfield St., St. Albans, 96001326, LISTED, 11/07/96 (Educational Resources of Vermont MPS)

VERMONT, WINDHAM COUNTY, Grout, Lewis, House, 382 Western Ave., Brattleboro, 96001328, LISTED, 11/07/96

VIRGINIA, CHARLOTTESVILLE INDEPENDENT CITY, Lewis Farm, 1201 Jefferson St., Charlottesville (Independent City), 82001807, ADDITIONAL DOCUMENTATION APPROVED, 11/07/96 (Charlottesville MRA)

VIRGINIA, CLARKE COUNTY, Long Marsh Run Rural Historic District, Roughly bounded by WV state line, VA 608, VA 612, VA 7, and VA 653, Berryville vicinity, 96001173, LISTED, 11/04/96

VIRGINIA, FRANKLIN COUNTY, Waverly, N side of VA 122, 2 mi. NE of jct. with VA 116, Burnt Chimney vicinity, 96001329, LISTED, 11/07/96