

United States Department of the Interior  
National Park Service

# National Register of Historic Places Registration Form

This form is for use in nominating or requesting determinations for individual properties and districts. See instructions in *How to Complete the National Register of Historic Places Registration Form* (National Register Bulletin 16A). Complete each item by marking "x" in the appropriate box or by entering the information requested. If an item does not apply to the property being documented, enter "N/A" for "not applicable." For functions, architectural classification, materials, and areas of significance, enter only categories and subcategories from the instructions. Place additional entries and narrative items on continuation sheets (NPS Form 10-900a). Use a typewriter, word processor, or computer, to complete all items.

### 1. Name of Property

historic name Pleasant Grove School

other names/site number \_\_\_\_\_

### 2. Location

street & number .6 miles west of Eden Road on Pleasant Grove Road  not for publication

city or town Eden  vicinity

state Illinois code IL county Peoria code 143 zip code 61569

### 3. State/Federal Agency Certification

As the designated authority under the National Historic Preservation Act, as amended, I hereby certify that this  nomination  request for determination of eligibility meets the documentation standards for registering properties in the National Register of Historic Places and meets the procedural and professional requirements set forth in 36 CFR Part 60. In my opinion, the property  meets  does not meet the National Register criteria. I recommend that this property be considered significant  nationally  statewide  locally. ( See continuation sheet for additional comments.)

William L. Abeler / SHPO 3-25-94  
Signature of certifying official/Title Date

Illinois Historic Preservation Agency  
State of Federal agency and bureau

In my opinion, the property  meets  does not meet the National Register criteria. ( See continuation sheet for additional comments.)

\_\_\_\_\_  
Signature of certifying official/Title Date

\_\_\_\_\_  
State or Federal agency and bureau

### 4. National Park Service Certification

I hereby certify that the property is:

- entered in the National Register.  
 See continuation sheet.
- determined eligible for the National Register  
 See continuation sheet.
- determined not eligible for the National Register.
- removed from the National Register.
- other, (explain): \_\_\_\_\_

Signature of the Keeper

Date of Action

_____
_____
_____
_____
_____

**5. Classification**

**Ownership of Property**  
(Check as many boxes as apply)

- private
- public-local
- public-State
- public-Federal

**Category of Property**  
(Check only one box)

- building(s)
- district
- site
- structure
- object

**Number of Resources within Property**  
(Do not include previously listed resources in the count.)

Contributing	Noncontributing	
1	0	buildings
0	0	sites
0	0	structures
0	0	objects
1	0	Total

**Name of related multiple property listing**  
(Enter "N/A" if property is not part of a multiple property listing.)

N/A

**Number of contributing resources previously listed in the National Register**

N/A

**6. Function or Use**

**Historic Functions**  
(Enter categories from instructions)

Education/School  
\_\_\_\_\_  
\_\_\_\_\_  
\_\_\_\_\_  
\_\_\_\_\_  
\_\_\_\_\_  
\_\_\_\_\_

**Current Functions**  
(Enter categories from instructions)

Social/Meeting Hall  
\_\_\_\_\_  
\_\_\_\_\_  
\_\_\_\_\_  
\_\_\_\_\_  
\_\_\_\_\_

**7. Description**

**Architectural Classification**  
(Enter categories from instructions)

Mid-19th Century  
\_\_\_\_\_  
\_\_\_\_\_

**Materials**  
(Enter categories from instructions)

foundation Limestone  
walls Limestone  
Wood  
roof Asphalt  
other \_\_\_\_\_  
\_\_\_\_\_

**Narrative Description**

(Describe the historic and current condition of the property on one or more continuation sheets.)

Name of Property

**8. Statement of Significance**

**Applicable National Register Criteria**

(Mark "x" in one or more boxes for the criteria qualifying the property for National Register listing.)

- A Property is associated with events that have made a significant contribution to the broad patterns of our history.
- B Property is associated with the lives of persons significant in our past.
- C Property embodies the distinctive characteristics of a type, period, or method of construction or represents the work of a master, or possesses high artistic values, or represents a significant and distinguishable entity whose components lack individual distinction.
- D Property has yielded, or is likely to yield, information important in prehistory or history.

**Criteria Considerations**

(Mark "x" in all the boxes that apply.)

Property is:

- A owned by a religious institution or used for religious purposes.
- B removed from its original location.
- C a birthplace or grave.
- D a cemetery.
- E a reconstructed building, object, or structure.
- F a commemorative property.
- G less than 50 years of age or achieved significance within the past 50 years.

**Areas of Significance**

(Enter categories from instructions)

Architecture

**Period of Significance**

1856

**Significant Dates**

1856

**Significant Person**

(Complete if Criterion B is marked above)

N/A

**Cultural Affiliation**

N/A

**Architect/Builder**

Lobaugh, Joel, Builder

**Narrative Statement of Significance**

(Explain the significance of the property on one or more continuation sheets.)

**9. Major Bibliographical References**

**Bibliography**

(Cite the books, articles, and other sources used in preparing this form on one or more continuation sheets.)

**Previous documentation on file (NPS):**

- preliminary determination of individual listing (36 CFR 67) has been requested
- previously listed in the National Register
- previously determined eligible by the National Register
- designated a National Historic Landmark
- recorded by Historic American Buildings Survey # \_\_\_\_\_
- recorded by Historic American Engineering Record # \_\_\_\_\_

**Primary location of additional data:**

- State Historic Preservation Office
- Other State agency
- Federal agency
- Local government
- University
- Other

Name of repository:

Pleasant Grove Cemetery Association

10. Geographical Data

Acreage of Property Less than one acre

UTM References

(Place additional UTM references on a continuation sheet.)

1	1 6	2 5 9 5 2 0	4 5 0 6 7 2 0
	Zone	Easting	Northing
2			

3			
	Zone	Easting	Northing
4			

See continuation sheet

Verbal Boundary Description

(Describe the boundaries of the property on a continuation sheet.)

Boundary Justification

(Explain why the boundaries were selected on a continuation sheet.)

11. Form Prepared By

name/title Leslie H. Kenyon, Architect

organization Kenyon and Associates, Architects date January 1994

street & number 735 North Knoxville Avenue telephone 309 674-71221

city or town Peoria state IL zip code 61602

Additional Documentation

Submit the following items with the completed form:

Continuation Sheets

Maps

A USGS map (7.5 or 15 minute series) indicating the property's location.

A Sketch map for historic districts and properties having large acreage or numerous resources.

Photographs

Representative black and white photographs of the property.

Additional items

(Check with the SHPO or FPO for any additional items)

Property Owner

(Complete this item at the request of SHPO or FPO.)

name Pleasant Grove Cemetery Association, c/o Elva Harper

street & number 1314 North Wood Road telephone \_\_\_\_\_

city or town Peoria state Illinois zip code 61604-4452

Paperwork Reduction Act Statement: This information is being collected for applications to the National Register of Historic Places to nominate properties for listing or determine eligibility for listing, to list properties, and to amend existing listings. Response to this request is required to obtain a benefit in accordance with the National Historic Preservation Act, as amended (16 U.S.C. 470 et seq.).

Estimated Burden Statement: Public reporting burden for this form is estimated to average 18.1 hours per response including time for reviewing instructions, gathering and maintaining data, and completing and reviewing the form. Direct comments regarding this burden estimate or any aspect of this form to the Chief, Administrative Services Division, National Park Service, P.O. Box 37127, Washington, DC 20013-7127; and the Office of Management and Budget, Paperwork Reductions Projects (1024-0018), Washington, DC 20503.

United States Department of the Interior  
National Park Service

# National Register of Historic Places Continuation Sheet

Section number 7 Page 1

Pleasant Grove School

## Description

Pleasant Grove School was originally constructed in 1856 as a one-room schoolhouse, located on a wooded knoll adjacent to an existing church (removed, 1951) and cemetery. The schoolyard is separated from the cemetery by a cement block wall along the west side (constructed, 1913) and a wire fence along the south. The original grove of oak, hickory, and maple trees no longer remains on this portion of the knoll and the schoolyard is open except for a few young deciduous trees and one large pine tree. A handpump-type well is located on the west side of the building. A wood outhouse remains off the schoolyard in the southeast portion of the adjacent cemetery.

The original 1856 portion of the building is a compact one-story rectangular form measuring 28-1/2 by 25-1/2 feet, with an eave height of 10 feet and the ridge height of 15 feet.

A wood-frame addition was added before 1900 measuring 8 by 8 feet of a similar rectangular form, enclosing the original north entrance and forming a cloakroom/vestibule.

The original walls are constructed of approx. 2 feet thick native limestone, laid in an exposed random ashlar pattern. Larger blocks were used at the corners, as quoins, and above the windows and door openings as lintels. Stone sizes vary widely, but the north facade wall units are of more uniform size and finish. Mortar joints are weathered, but those nearer the eaves indicated that the original were tooled, with a raised bead finish nearly flush with the face of the stones.

The roof and floor structure is constructed of wood. Records do not indicate who cut and shaped the timbers, but the site offered a plentiful supply of raw material. The roof is concealed from view by a contemporary lay-in acoustical panel ceiling. No access to the crawlspace is available. The roof eaves overhang the top of the wall by approx. 12 inches, without brackets or ornament except for a dressed-board wood frieze at the top of the wall with crown molding and the joint with the eave. A second wood molding runs along the bottom of the frieze at each gable end. Roofing is contemporary 3-tab asphalt shingles with metal dripedge trim.

United States Department of the Interior  
National Park Service

National Register of Historic Places  
Continuation Sheet

Section number 7 Page 2

Pleasant Grove School

---

Description (continued)

The original entrance door remains, enclosed by the addition. It, and the door on the south that replaced one of the windows, are single 36 inch wide stile and rail doors with raised panels and a glazed 3-light transom. The exterior door of the addition is wood board construction with a glazed transom and secured by an exterior iron bar and padlock. This door is the only opening into the addition, which is wood framed construction with 4 inch beveled wood siding and cornerboard detailing. The addition roof is similar to the original building in overhang and pitch.

Seven of the original eight window openings remain, one on each side of the north entrance and three (originally) on both the west and east sides. The earliest photographs indicate these windows to have been six-over-six double-hung with narrow muntins and simple wood frames. The north facade windows have been changed to one-over-one. The west side, has three, six-over-six windows and the east side has two, six-over-six windows. The south side has no fenestration. Shutters of louvered type in early photographs were replaced by heavy, vertical board type in most of the later photographs. These shutters were held open by metal clips fastened to 1 x 6 wood boards run horizontally between the windows. These boards and clips remain, but the shutters have been removed.

The existing brick chimney, built within the northwest corner of the exterior stone wall, replaced (1913) the original, centrally located chimney (west of the ridgebeam), and the original wood/coal stove has been replaced (1920s) by the current cylindrical stove. The financial records of the school indicated the ongoing costs of fuel and stove repairs.

Water for the school came from a nearby spring, until the well was dug in 1860. Separate boys' and girls' privies, on opposite sides of the school, and the coalhouse built on the northeast corner of the school yard (1876) no longer exist.

The interior of the one-room original building remains, as well as the addition. The main floor is 4 inch wide wood boards which run the length of the room. The floor of the addition is poured concrete, nearly flush with the main floor level. The addition is equipped with hooks on the west wall, and shelves on the east wall.

United States Department of the Interior  
National Park Service

# National Register of Historic Places Continuation Sheet

Section number 7.8 Page 3

Pleasant Grove School

---

## Description (continued)

The tile ceiling and plywood wall paneling cover the original ceiling and upper walls. A slate blackboard extends nearly the entire width of the south wall, and a stile and rail wainscot with flat panels extends around all sides of the room.

Electrical light fixtures are pendant oval globes, and were installed in the 1940s. The large windows with their deep window sills, and candles and/or oil lamps were the original sources of light.

Records indicated several pieces of equipment, such as the long "recitation bench," a cupboard built in 1860 by Joel Lobaugh, and the iron and wood benches and desks which have been removed.

## Statement of Significance

Pleasant Grove School is locally significant for Criterion C for architecture for listing in the National Register of Historic Places, as an excellent example of a stone one-room schoolhouse. Its period of significance coincides with the date of its construction in 1856.

Construction of rural school flourished in the Midwest in the mid and late 19th century as the land opened to settlement. Legislation to promote, charter, and fund public school such as the Illinois Education Laws of 1841 and 1845 aided the efforts of the settlers who had already started subscription-funded schools which were sometimes associated with their local churches.

Logan Township Pleasant Grove Cemetery Association, Inc., which now owns the building and grounds, is comprised for the most part of fifth-generation descendants of the original pioneer settlers of this area which was once called "Kimzey's Close" after the three brothers who settled near Pleasant Grove between 1835 and 1839.

United States Department of the Interior  
National Park ServiceNational Register of Historic Places  
Continuation SheetSection number 8 Page 4

Pleasant Grove School

## Statement of Significance (continued)

These brothers, John, William, and Robert B. Kimzey, and their sister, Mary, and her husband, Hector McAlister, deeded land in 1849 through 1861 to the Methodist Episcopal Church on the Farmington Circuit on which was built the first church in Pleasant Grove. This c. 1850s building (demolished) replaced a log building, built in 1840, located "thirty rods east and across the road" from the present day school. The log building served as the area's first church and schoolhouse. Students came from within a four-mile radius, and usually went home for lunch. Support for this school was by subscription with payment to the teacher in cash or produce.

Most of the virgin prairie had been broken by 1850, and the area was known for its prosperous farms and abundant natural resources of trees, water, fertile soil, and outcroppings of limestone. Public schools began to receive local tax support by 1855 and the area's citizens made plans to build a stone school in Pleasant Grove, east of the church.

The new Pleasant Grove School was built in 1856 by Joel Lobaugh, a farmer and stonemason from nearby Smithville, using stone quarried south of the Pleasant Grove Cemetery. Mr. Lobaugh had come to Logan Township from Adams County, Pennsylvania in 1847.

The stone construction and workmanship of the building are its most outstanding features. The school is constructed of native limestone from a time of the earliest use of this material locally. The 1873 Atlas Map of Peoria County noted several stone quarries in the area. A study of stone construction and these stone quarries has not been conducted for the Peoria County area. The north facade, or front, features stonework of slightly larger, more ashlar stones than the side and rear elevations. Joel Lobaugh used larger, more square stones at the corners of the building which appear somewhat as quoins and help strengthen the wall intersections.

The foundation of the building and its walls are rock-faced limestone, random course. Dressed limestone lintels and window sills serve as the building's only ornament, reflecting no particular architectural style. Its native limestone construction is a significant representation of use of the material locally, taking advantage of a readily available and abundant natural resource.

Ashlar masonry of this type was used for buildings where permanence, ease of maintenance, and use of abundant local material were desired. A.J. Downing's Cottage Residences, Rural Architecture and Landscape Gardening, published in 1842 lauded stone as the preferred building material. Examples of its use on rural buildings include barns in Johnsonburg, New Jersey (before 1819) and Harmony, Pennsylvania (c. 1845). The building retains a high degree of integrity, with only exterior changes being the addition of the front vestibule, removal of shutters, and replacement of some of the window sash.



United States Department of the Interior  
National Park Service

# National Register of Historic Places Continuation Sheet

Section number 8.9 Page 5

Pleasant Grove School

## Statement of Significance (continued)

No historic interior photographs exist, but exterior photographs indicate that the building always had exposed stone with flush or bead tooled joints. The photographs also indicate that the lintels and sills were painted in a dark color, contrasting with the light stone and light colored wood trim.

The 1873 Atlas Map of Peoria County, indicated that Logan Township had 1065 residents. This seems to be average for the rural townships west of Peoria. The Atlas included maps which indicate seven schools and several stone quarries in the township. This school is the last remaining example of a one-room school in the township. Only two other known stone one-room schools exist in Peoria County.

Rosefield Township, Section 32, North Eden Road near Doremus Road, approximately three miles north of Pleasant Grove School. The school property was owned by J. Yinger in the 1873 Atlas. The building was converted to a residence and is currently uninhabitable, with many changes to the roof, doors, windows, floor plan, and additions for residential use.

Trivoli Township, Section 4, Northwest corner of Route 116 and Stone School Road, approximately four miles northwest of Pleasant Grove School. This one-room stone school is currently used as a residence and has had extensive interior modifications and exterior changes to the windows, doors, and entrance roof.

The Pleasant Grove School served as a school from 1856 until 1946 for the area's residents. In 1946 the local Logan Township school districts consolidated and moved their classes to nearby Eden. The Pleasant Grove Cemetery Association, Inc. (members of which were descendants of othe original settlers of the area) purchased the school and a grounds at an auction in October 25, 1947. The Pleasant Grove Cemetery Association was incorporated in February 24, 1938 as a non-profit organization. It maintains and uses the building for meetings once or twice a year.

## Bibliography

A. T. Andreas Company, Atlas Map of Peoria County. Chicago: A. T. Andreas Company, 1873.

Condon, C.A., Pleasant Grove Cemetery. Map prepared by C. A. Condon, Hanna City, Illinois, October 1914, copy by R. F. Roberson May 1984.

Downing, A. J., Cottage Residences, Rural Architecture & Landscape Gardening, 1842. Watkins Glen, NY: Library of Victorian Culture, reprint 1967.

Downing, A. J., The Architecture of Country Houses, 1850. New York, NY: Dover Publications, reprint 1969.

Hanna City-Trivoli Index, "Pleasant Grove Community." November 1954.

United States Department of the Interior  
National Park Service

National Register of Historic Places  
Continuation Sheet

Section number 9.10 Page 6

Pleasant Grove School

---

Bibliography (continued)

Isbell, Dorothy McAllister, A History of Pleasant Grove. Unpublished manuscript, 1983.

Isbell, Dorothy McAllister, Pleasant Grove School Records. School District 34, later District #203, copies made from 1859-1886 records.

Panek, Roger T., American Architectural Styles, 1600-1940. Dover, MA: Architectural Styles, 1976.

Rifkind, Carole, A Field Guide to American Architecture. New York: The New American Library, 1980.

Verbal Boundary Description

The boundary of Pleasant Grove School property is shown on the accompanying site plan entitled "Site Plan for Pleasant Grove School."

Boundary Justification

The nominated property includes the entire parcel historically associated with Pleasant Grove School.

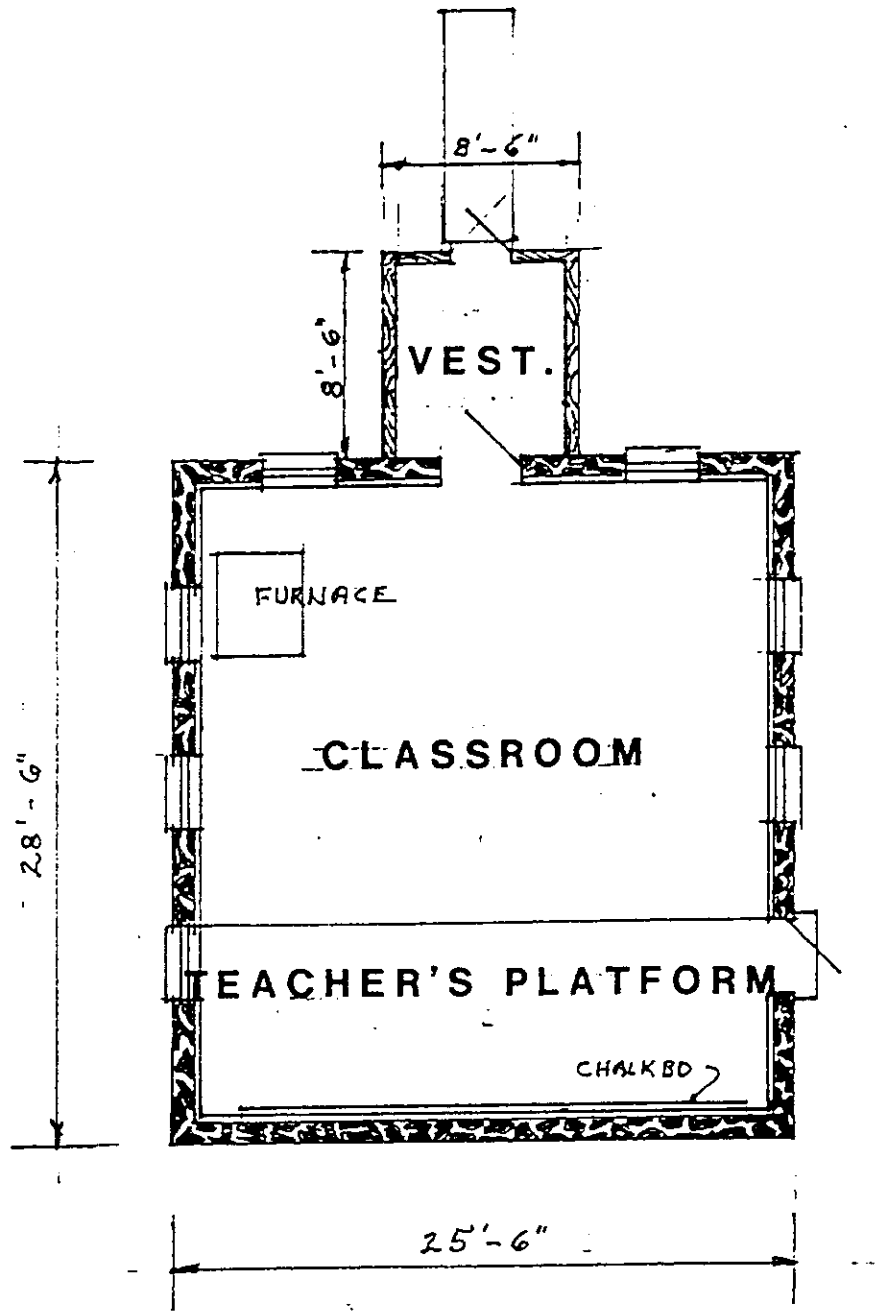

FLOOR PLAN  
 SCALE: 1/8" = 1'-0"

PLEASANT GROVE SCHOOL  
 PLEASANT GROVE ROAD  
 PEORIA COUNTY, ILLINOIS



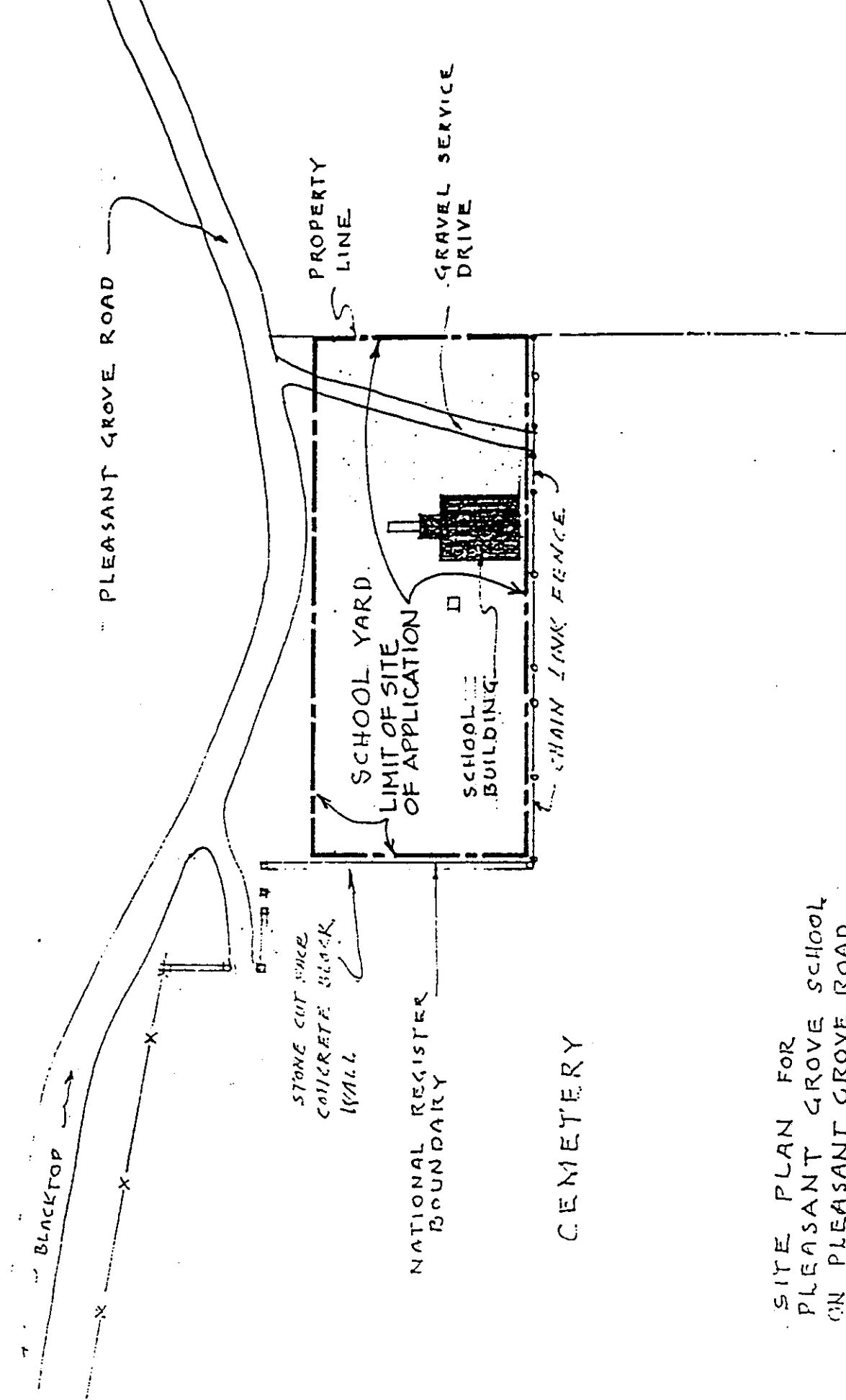
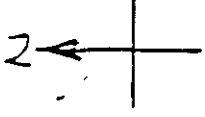

SITE PLAN FOR  
 PLEASANT GROVE SCHOOL  
 ON PLEASANT GROVE ROAD  
 1/2 ACRE SCHOOL YARD  
 DRAWN BY KENYON & ASSOCIATES

SCALE 1" = 50'



# United States Department of the Interior



NATIONAL PARK SERVICE  
P.O. BOX 37127  
WASHINGTON, D.C. 20013-7127

IN REPLY REFER TO

RECEIVED

JUN 24 1994

The Director of the National Park Service is pleased to inform you that the following properties have been entered in the National Register of Historic Places. For further information call 202/343-9542.

## Preservation Services

MAY 27 1994

WEEKLY LIST OF ACTIONS TAKEN ON PROPERTIES: 5/16/92 THROUGH 5/20/94

KEY: State, County, Property Name, Address/Boundary, City, Vicinity, Reference Number NHL Status, Action, Date, Multiple Name

- ALABAMA, MADISON COUNTY, Lanford, William, House, 7400 Old Madison Pike, Huntsville, 94000499, NOMINATION, 5/20/94
- ALABAMA, PICKENS COUNTY, Pickens County Courthouse, Jct. of AL 17, Phoenix St. (Co. Rd. 35) and Tuscaloosa St. (AL 86), Carrollton, 94000441, NOMINATION, 5/19/94
- ARIZONA, MARICOPA COUNTY, Encanto--Palmcroft Historic District (Boundary Increase), Roughly bounded by Encanto Blvd., Coronado Rd., 7th Ave. and 15th Ave., Phoenix, 94000461, BOUNDARY INCREASE, 5/19/94
- ARIZONA, MARICOPA COUNTY, Kitchell, Denison, House, 2912 E. Sherran Ln., Phoenix, 94000448, NOMINATION, 5/19/94
- ARIZONA, PIMA COUNTY, Bates Well Ranch, Bates Well Rd. E side, Ajo vicinity, 94000493, NOMINATION, 5/20/94
- ARKANSAS, BOONE COUNTY, Hotel Seville, NW corner of Vine and Ridge Sts., Harrison, 94000443, NOMINATION, 5/19/94
- ARKANSAS, CHICOT COUNTY, Dermott Bank & Trust Company Building, NW corner of N. Arkansas and E. Iowa Sts., Dermott, 94000466, NOMINATION, 5/19/94
- ARKANSAS, FAULKNER COUNTY, Robins, Frank E., House, 567 Locust St., Conway, 94000497, NOMINATION, 5/20/94
- ARKANSAS, GARLAND COUNTY, Beauchamp, Walter, House, 492 Prospect Ave., Hot Springs, 94000470, NOMINATION, 5/19/94
- ARKANSAS, HEMPSTEAD COUNTY, Hempstead County Courthouse, NW corner of 5th and Washington Sts., Hope, 94000442, NOMINATION, 5/19/94
- ARKANSAS, JOHNSON COUNTY, Tankersley--Stewart House, E of County Rd. 27, N of AR 352, Hunt vicinity, 94000464, NOMINATION, 5/19/94
- ARKANSAS, LAWRENCE COUNTY, Walnut Ridge Post Office, Old, 225 W. Main St., Walnut Ridge, 94000496, NOMINATION, 5/20/94
- ARKANSAS, MARION COUNTY, Marion County Courthouse, Courthouse Square, Yellville, 94000471, NOMINATION, 5/19/94
- ARKANSAS, PERRY COUNTY, Houston Methodist Episcopal Church, South, AR 60 SW side, near jct. with AR 216, Houston, 94000494, NOMINATION, 5/20/94
- ARKANSAS, PULASKI COUNTY, Johnswood, 10314 Cantrell Rd., Little Rock, 94000495, NOMINATION, 5/20/94
- ARKANSAS, SEBASTIAN COUNTY, Birney Safety Streetcar No. 224, 100 S Fourth St., Fort Smith, 94000465, NOMINATION, 5/19/94
- ARKANSAS, SEVIER COUNTY, First United Methodist Church, E of jct. of 2nd St. and 5th Ave., Lockesburg, 94000468, NOMINATION, 5/19/94
- ARKANSAS, ST. FRANCIS COUNTY, First United Methodist Church, 101 S. Izard St., Forrest City, 94000467, NOMINATION, 5/19/94
- ARKANSAS, WASHINGTON COUNTY, Old Springdale High School, Johnson St., Springdale, 94000469, NOMINATION, 5/19/94
- CALIFORNIA, LOS ANGELES COUNTY, Pasadena Playhouse Historic District, 464--611 E. Colorado Blvd., 550--655 E. Green St., 21--127 S. El Molino Ave., and 150 N.--101 S. Madison Ave., Pasadena, 94000462, NOMINATION, 5/19/94
- COLORADO, PROWERS COUNTY, Granada Relocation Center, Approx. 1 mi. SW of Granada, Granada vicinity, 94000425, NOMINATION, 5/18/94
- FLORIDA, COLLIER COUNTY, Naples Historic District, Roughly bounded by Ninth Ave. S, Third St., Thirteenth Ave. S, and Gulf of Mexico, Naples, 87002179, ADDITIONAL DOCUMENTATION, 5/18/94
- ILLINOIS, PEORIA COUNTY, Pleasant Grove School, .6 mi. W of Eden Rd., on Pleasant Grove Rd., Eden vicinity, 94000435, NOMINATION, 5/19/94
- IOWA, DUBUQUE COUNTY, Bishop's Block, 90 W. Main St., Dubuque, 94000477, NOMINATION, 5/19/94
- IOWA, HENRY COUNTY, Ball, Dr. J. O. and Catherine, House, 500 W. Monroe St., Mt. Pleasant, 94000404, NOMINATION, 5/18/94
- LOUISIANA, EAST BATON ROUGE PARISH, Yazoo and Mississippi Valley Railroad Company Depot, 100 S. River Rd., Baton Rouge, 94000463, NOMINATION, 5/19/94
- LOUISIANA, UNION PARISH, Moore, R. I. House, LA Alt. 2, N side, about 2 mi. W of US 167, Bernice vicinity, 94000478, NOMINATION, 5/19/94
- MASSACHUSETTS, BERKSHIRE COUNTY, Mill River Historic District, Roughly bounded by Main St. and River Church, Southfield, Clayton, School, and Hayes Hill Rds., Town of New Marlborough, Mill River, 94000423, NOMINATION, 5/17/94
- MINNESOTA, ITASCA COUNTY, Marcel Ranger Station, Chippewa NM, Marcell Township, Bigfork vicinity, 94000473, NOMINATION, 5/19/94
- MISSISSIPPI, CLARKE COUNTY, Akin, C. V., House, Clarion St. S side, approximately 1/4 mi. E of US 45, DeSoto, 94000512, NOMINATION, 5/20/94 (Clarke County MPS)
- MISSISSIPPI, CLARKE COUNTY, Buckley, Judge John L., House, Bridge St. N side at jct. with Hand Ave., Enterprise, 94000513, NOMINATION, 5/20/94 (Clarke County MPS)
- MISSISSIPPI, CLARKE COUNTY, Carter, Benjamin H., House, 210 Ferrill St., Quitman, 94000514, NOMINATION, 5/20/94 (Clarke County MPS)
- MISSISSIPPI, CLARKE COUNTY, Clarke County Courthouse and Confederate Monument, Archusa St. at head of Main St., Quitman, 94000511, NOMINATION, 5/20/94 (Clarke County MPS)