

United States Department of the Interior
National Park Service

Letter to Washington 3/20/95

National Register of Historic Places Registration Form

This form is for use in nominating or requesting determinations for individual properties and districts. See instructions in *How to Complete the National Register of Historic Places Registration Form* (National Register Bulletin 16A). Complete each item by marking "x" in the appropriate box or by entering the information requested. If an item does not apply to the property being documented, enter "N/A" for "not applicable." For functions, architectural classification, materials, and areas of significance, enter only categories and subcategories from the instructions. Place additional entries and narrative items on continuation sheets (NPS Form 10-900a). Use a typewriter, word processor, or computer, to complete all items.

1. Name of Property

historic name Schertz, Joseph House

other names/site number Streid, Ben House

2. Location

street & number SR 116, 1 mile west of Metamora City Limits not for publication

city or town Metamora vicinity

state Illinois code IL county Woodford code 203 zip code 61548

3. State/Federal Agency Certification

As the designated authority under the National Historic Preservation Act, as amended, I hereby certify that this nomination request for determination of eligibility meets the documentation standards for registering properties in the National Register of Historic Places and meets the procedural and professional requirements set forth in 36 CFR Part 60. In my opinion, the property meets does not meet the National Register criteria. I recommend that this property be considered significant nationally statewide locally. (See continuation sheet for additional comments.)

William L. Aheer, SHPO 3-17-95
Signature of certifying official/Title Date

Illinois Historic Preservation Agency
State of Federal agency and bureau

In my opinion, the property meets does not meet the National Register criteria. (See continuation sheet for additional comments.)

Signature of certifying official/Title Date

State or Federal agency and bureau

4. National Park Service Certification

I hereby certify that the property is:

- entered in the National Register.
 - See continuation sheet.
- determined eligible for the National Register
 - See continuation sheet.
- determined not eligible for the National Register.
- removed from the National Register.
- other, (explain:) _____

Signature of the Keeper

Date of Action

_____	_____
_____	_____
_____	_____
_____	_____

Chertzt, Joseph House
Name of Property

Woodford, Illinois
County and State

Classification

Ownership of Property
(Check as many boxes as apply)

Category of Property
(Check only one box)

- private
- public-local
- public-State
- public-Federal

- building(s)
- district
- site
- structure
- object

Number of Resources within Property
(Do not include previously listed resources in the count.)

Contributing	Noncontributing	
1	3	buildings
0	0	sites
0	0	structures
0	0	objects
1	3	Total

Number of contributing resources previously listed in the National Register
N/A

Name of related multiple property listing
(Enter "N/A" if property is not part of a multiple property listing.)
N/A

Function or Use

Historic Functions
(Enter categories from instructions)

Current Functions
(Enter categories from instructions)

Domestic/Single Dwelling

Domestic/Single Dwelling

Description

Architectural Classification
(Enter categories from instructions)

Materials
(Enter categories from instructions)

Mid-Nineteenth Century

Greek Revival

foundation Brick

walls Brick

roof Asphalt

other _____

Narrative Description
(Describe the historic and current condition of the property on one or more continuation sheets.)

Schertz, Joseph House
Name of Property

Woodford, Illinois
County and State

8. Statement of Significance

Applicable National Register Criteria

(Mark "x" in one or more boxes for the criteria qualifying the property for National Register listing.)

- A** Property is associated with events that have made a significant contribution to the broad patterns of our history.
- B** Property is associated with the lives of persons significant in our past.
- C** Property embodies the distinctive characteristics of a type, period, or method of construction or represents the work of a master, or possesses high artistic values, or represents a significant and distinguishable entity whose components lack individual distinction.
- D** Property has yielded, or is likely to yield, information important in prehistory or history.

Criteria Considerations

(Mark "x" in all the boxes that apply.)

Property is:

- A** owned by a religious institution or used for religious purposes.
- B** removed from its original location.
- C** a birthplace or grave.
- D** a cemetery.
- E** a reconstructed building, object, or structure.
- F** a commemorative property.
- G** less than 50 years of age or achieved significance within the past 50 years.

Narrative Statement of Significance

(Explain the significance of the property on one or more continuation sheets.)

9. Major Bibliographical References

Bibliography

(Cite the books, articles, and other sources used in preparing this form on one or more continuation sheets.)

Previous documentation on file (NPS):

- preliminary determination of individual listing (36 CFR 67) has been requested
- previously listed in the National Register
- previously determined eligible by the National Register
- designated a National Historic Landmark
- recorded by Historic American Buildings Survey # _____
- recorded by Historic American Engineering Record # _____

Areas of Significance

(Enter categories from instructions)

Architecture

Period of Significance

1862 - circa 1870

Significant Dates

1862

Significant Person

(Complete if Criterion B is marked above)

N/A

Cultural Affiliation

N/A

Architect/Builder

Unknown

Primary location of additional data:

- State Historic Preservation Office
- Other State agency
- Federal agency
- Local government
- University
- Other

Name of repository:

Schertz, Joseph House

Woodford, Illinois

Name of Property

County and State

10. Geographical Data

Acreeage of Property approximately 1.8 acres

UTM References

(Place additional UTM references on a continuation sheet.)

1 16 296640 4516770
Zone Easting Northing

3
Zone Easting Northing
4
Zone Easting Northing

See continuation sheet

Verbal Boundary Description

(Describe the boundaries of the property on a continuation sheet.)

Boundary Justification

(Explain why the boundaries were selected on a continuation sheet.)

11. Form Prepared By

name/title Leslie H. Kenyon, Architect, and Amelia Ulrich, Researcher
organization Kenyon and Associates, Architects date 12/29/94
street & number 735 N. Knoxville Avenue telephone 309/674-7121
city or town Peoria state IL zip code 61602

Additional Documentation

Submit the following items with the completed form:

Continuation Sheets

Maps

- A USGS map (7.5 or 15 minute series) indicating the property's location.
A Sketch map for historic districts and properties having large acreage or numerous resources.

Photographs

Representative black and white photographs of the property.

Additional items

(Check with the SHPO or FPO for any additional items)

Property Owner

(Complete this item at the request of SHPO or FPO.)

name Peter Streid; Benjamin and Patricia Streid
street & number R. R. #4 telephone 309/367-2910
city or town Metamora state IL zip code 61548

Paperwork Reduction Act Statement: This information is being collected for applications to the National Register of Historic Places to nominate properties for listing or determine eligibility for listing, to list properties, and to amend existing listings. Response to this request is required to obtain a benefit in accordance with the National Historic Preservation Act, as amended (16 U.S.C. 470 et seq.).

Estimated Burden Statement: Public reporting burden for this form is estimated to average 18.1 hours per response including time for reviewing instructions, gathering and maintaining data, and completing and reviewing the form. Direct comments regarding this burden estimate or any aspect of this form to the Chief, Administrative Services Division, National Park Service, P.O. Box 37127, Washington, DC 20013-7127; and the Office of Management and Budget, Paperwork Reductions Projects (1024-0018), Washington, DC 20503.

United States Department of the Interior
National Park Service

National Register of Historic Places
Continuation Sheet

Section number 7 Page 1

Schertz, Joseph, House

DESCRIPTION

The Joseph Schertz House is a gable roofed, two-story masonry mid-nineteenth century I-House with Greek Revival features. With a northern exposure, it is located on the south side of Illinois Route 116 one mile west of the Metamora city limits and seven miles east of Germantown Hills. The house rests on a slight knoll set back from Route 116 about 100 feet. The approximately 1.8 acre site contains three outbuildings built circa 1940's. They are considered noncontributing to the nomination.

The Schertz House was constructed in 1862 for Joseph Schertz, with brick masonry walls approximately 14" thick and full size wood framing.

The I-House consists of four rooms on the first floor with two parlors in front, each with an exterior door to the north. The two parlors make up the I. The original kitchen forms a two-story ell on the northeast. It is believed that the ell was built at the same time as the I-portion of the house. The floor framing for the ell frames out in a third gable complete with cornice, fascia, and frieze. Also the windows are identical to the windows in the main I-house.

In the inside corner of the ell, a room was built and used as a dining room by early residents of the house. Because the exterior brick of this room appears to match the brick of the rest of the original house, it is believed that this addition was added by circa 1870.

In the mid-1960's a wood frame addition approximately 15' x 16' was built on the southeast corner of the house with a door on the west leading into the original dining room and a door on the south to the exterior. This room was used as a kitchen until the 1980's. It is now used as storage.

In the mid-1970's an open porch on the southwest corner of the house with a door leading into the original dining room was enclosed with glass. This porch is the present main entrance to the house since the driveway from the highway approaches the house on the west. This porch may have been part of the original plan because, in addition to the door leading into the original dining room, it also has a door, which appears to be original, leading directly from the porch into the west parlor.

The two modern additions to the rear do not detract from the home's integrity since they are smaller in scale and cannot be seen from the front.

United States Department of the Interior
National Park ServiceNational Register of Historic Places
Continuation SheetSection number 7 Page 2

Schertz, Joseph, House

The roof is covered with asphalt shingles. Originally, the roof was covered with wood shingles. Three chimneys are still present, one at each end of the house, and a third one on the west side of the ell. An early twentieth century photograph indicates the house originally had a porch the full width of the front facade. It had wood railings and round columns with a Doric influence. A balustrade ran the roof line of the porch. This porch was removed sometime prior to the 1920's. The photograph also indicates that shutters were present but were also removed at an unknown date.

The northwest front facade now has a central small wood entrance porch. It is believed that this smaller porch was placed on the house circa 1920's. The porch roof is supported by round columns in pairs at each front corner. The roof line has a simple wood railing. A door from the second floor gives access to the porch roof. There are two, four-panel stile and rail front doors on the first story, one for each parlor. Each parlor has two, six-over-six double-hung windows on the front facade. The second story has five, six-over-six double-hung windows and a door.

The cornice and frieze run across the front of the house. The house has a low-pitched gabled roof. There are two chimneys, one at each end of the roof. The end gables face northeast and southwest.

The northeast elevation is the leg of the ell which joins the east gable end of the "I". There are cornice and frieze returns on the end gable. Five double-hung windows, three on the second story and two on the first story are on the northeast elevation. All have six-over-six panes. A wood single pane basement window set back in a wood reveal is located in the original house on this elevation. The 1960's, wood frame one story addition has one double-hung window. The exterior finish of the addition is wood horizontal siding with metal corner pieces and concrete block foundation. An aluminum sliding glass window in the foundation provides access to a crawl space under the addition.

The southeast or rear elevation has three elements. The end of the ell of the original house has a gable with cornice and frieze returns. A single double-hung window, six-over-six, is on the second floor. The 1960's addition abuts the first story of the original house and the first story window is thus closed off. This one-story addition has seven double-hung windows and an exterior door on the southeast elevation.

The remainder of the southeast elevation is part of the early modifications to the house. The dining room which was originally built in the angle of the ell was changed in the mid-1970's and a picture window with two double-hung windows on either side was installed where

United States Department of the Interior
National Park ServiceNational Register of Historic Places
Continuation SheetSection number 7 Page 3

Schertz, Joseph, House

two large double-hung windows existed. Also, the west side porch was enclosed at the same time with four windows on the southwest and two on the southeast. Wood siding has been placed under the windows.

The shed roof over the porch and dining room was added, thus blocking out second story windows on this leg of the ell.

The southwest elevation is gabled with a cornice and frieze return. There are two windows on the second story and one on the first story, all double-hung with six-over-six panes.

The enclosed southwest porch has a storm door and four storm windows. The porch has a brick foundation which does not entirely match the brick of the house. A cistern is located just outside the porch entrance.

There isn't any central present in this house unlike some I-houses. The stair to the second floor was built behind the east parlor and was accessed from the west parlor. A door on the south side of the east parlor leads through a small hall to the original kitchen on the south. Off of this small hall are two closets, one to the right which is underneath the stair and one to the left.

The south door of the west parlor leads to the original dining room which has since been converted into a farm-type family kitchen/dining area. A door located in the northeast corner of the original dining room leading into the original kitchen was covered over in recent years when the room was converted into the present kitchen/dining area. Two original windows in poor condition located on the south wall of this room was removed in the mid-1970's and replaced with one large picture window with two flanking double-hung windows mentioned above in the same opening.

A stair located at the northwest corner of the original dining room leads to the cellar. The cellar is under the two parlors and the original kitchen. There is a crawl space under the original dining room. The walls of the cellar are all brick as are the floors. The lintels over the doors leading to the various rooms are wood. The floor joists supporting the first floor are full width 2" joists approximately 14" on center.

The interior doors and door frames are original, with simple trim around the doors and four-panel rail and stile doors. A large opening with two, four-panel doors divides the two parlors. The horizontal arched opening and door casing have inset decorative wood panels. The floors throughout the house are wide wood planks. The walls have been repaired and some

United States Department of the Interior
National Park ServiceNational Register of Historic Places
Continuation SheetSection number 7 Page 4

Schertz, Joseph, House

have been replastered. The windows are original with the exception of the windows that were replaced in the south wall of the original dining room.

The fireplace, located in the west parlor has a wood mantel supported by a simple molding with wood pilasters. Each of the pilasters has a plinth block and cap that supports a large wood panel just below the mantel. The hearth has been altered and a new quarry tile hearth placed over the original hearth. This came about when the firebox was closed off and a wood burning stove installed in front of the fireplace.

On the second floor the stairway arrives at the east end of the house with a switchback hall to a large bedroom on the west side. The balustrades are original and of a very simple design. There is a small bedroom on the northeast corner of the house and a small room over the original kitchen which was converted into a bathroom when indoor plumbing was brought to the house.

The switchback hall turns north at the door to the large bedroom and gives access to an exterior door that leads onto the roof of the front porch, which is supported by four simplified Doric columns. The floors are all wide planks on the second story. The woodwork is very simple with only a slight molding at the outer edge. The six-over-six original wood double-hung windows in the house reflect the thickness of the exterior walls and have interior wood casings with inset panels approximately 10" deep. On the exterior the windows have stone sills and lintels.

There is a small wood frame chicken house located on the northeast side of the house, a wood frame machine shed building located on the southeast side of the house, and a corn crib located at the southwest side of the property. Dates of construction of these structures are unknown but would be estimated to be circa 1940. These are all noncontributing buildings to the nomination.

United States Department of the Interior
National Park ServiceNational Register of Historic Places
Continuation SheetSection number 8 Page 5

Schertz, Joseph, House

STATEMENT OF SIGNIFICANCE

The Joseph Schertz House meets Criterion C for architecture for listing in the National Register of Historic Places. The house is a good example of a rural mid-nineteenth century I-house with Greek Revival features, that is locally significant. Its period of significance is 1862, the year the house was completed to circa 1870 when the dining room addition is believed to have been added.

Architecture

The Greek Revival style was popular from the 1830's to the 1860's in America. Archaeological investigations in Greece in the early nineteenth century aroused an interest in classical buildings. The Greek war for independence in the 1820's and America's un-British attitude due to the War of 1812 were other factors that led to America's builders and architects to use Greek models for the new country's buildings. Architects and builders such as Asher Benjamin and Minard Lafever published builders guides that spread the style throughout the country. Other architects such as Benjamin Latrobe, Robert Mills, William Strickland, and Alexander Jackson Davis designed high-style residences and public buildings in the new style popularizing it throughout the East Coast. Settlers moving to the Midwest from the East brought the Greek Revival style with them. The states with the largest population growth during the period from 1820 to 1860 like New York, Pennsylvania, Ohio, Illinois, Virginia, Massachusetts, Indiana, Missouri, Tennessee, Alabama, Wisconsin, Georgia, Mississippi, Michigan, Texas, Kentucky and Louisiana all had numerous buildings built in the Greek Revival style.(1)

Characteristics of Greek Revival architecture include a band of cornice moldings and frieze across the front of the house, low-pitched side gabled or front gabled roofs, wide band under porch roofs, simple classical inspired columns at the front of the house, entries with transoms and sidelights, and horizontal sills and lintels. Greek Revival styled houses commonly have six-over-six windows and four-panel stile and rail doors.(2)

The Schertz House contains such Greek Revival features as the cornice line and returns, frieze board, stone sills and lintels, and six-over-six windows.

An I-house can be a one-and-one-half story or two story house, two rooms wide on the first floor, two rooms wide on the second floor, and one room deep. I-houses are based on traditional British folk housing forms and were common throughout pre-railroad America. After the arrival of the

United States Department of the Interior
National Park ServiceNational Register of Historic Places
Continuation SheetSection number 8 Page 6

Schertz, Joseph, House

railroads, I-houses became a popular housing form throughout the eastern half of the country. With the arrival of the railroads, local builders built I-houses with some stylistic detailing to make them appear fashionable. These stylistic details including wood and porch trim, decorative arched windows and brackets, became readily available to local builders through the railroads. Soon I-houses with Greek Revival, Gothic Revival, Italianate or Queen Anne details sprang up throughout the country. The housing type remained popular to the early 1900's in some rural areas.

Most I-houses have simple side gabled roofs. Often the house is expanded with a rear addition making the plan L-shaped or T-shaped. Usually a porch is found on the front of the house the full length of the front elevation but some I-houses only have a small front porch at the front door or doors or no entry porch at all. In the case of some I-houses, each parlor had a front door. Two-story I-houses (two rooms wide and one room deep) were particularly favored as modest folk dwellings in the Midwest where relatively long and confining winters made large houses more of necessity than in the south.(3)

The Joseph Schertz House is a good example of the I-house type with its two room wide, one room deep plan, two story height, and side gabled roof. Most I-houses have a three-, four-, or five-bay front facade fenestration pattern, the Schertz House is a local variation on the type with its six-bay front facade fenestration pattern.

In comparing this house with other rural Greek Revival and I-houses in western Woodford County, there were three other examples found.

Approximately 1/4 mile east of the Schertz House on Route 116 is a 1 1/2 story brick house with Greek Revival details such as horizontal stone lintels and sills. The porch has been changed and the small second floor windows on the front facade have been sealed over. The entire brick exterior had a cement or stucco coating applied in the recent past.

An I-house with Greek Revival details is located off Route 89 between Metamora and Washburn on County Road 1675N. Details which remain include the frieze board, horizontal stone lintels and sills, six-over-six windows, and a partial cornice return. Some cornice returns on the house are missing. This two story brick house is in a very run down condition. The front porch has been demolished and an addition has been built on the side of the house which is also in a bad state of repair. Wood elements have not been painted and the brick is badly in need of tuckpointing.

United States Department of the Interior
National Park ServiceNational Register of Historic Places
Continuation SheetSection number 8 Page 7

Schertz, Joseph, House

Located about one half mile east of Germantown Hills on Route 116 is a two story brick house with Greek Revival details such as cornice and frieze boards and cornice returns. The house lost its front porch sometime back and has all new aluminum windows. It has not been maintained and appears abandoned.

History

Woodford County was organized in 1841 by a group of pioneers, headed by Thomas Bullock, who came from his birthplace in Versailles, Woodford County, Kentucky, and named the county and its first county seat, Versailles, in honor of his boyhood home. Abraham Lincoln was one of the early day lawyers who practiced in the Versailles Courthouse and later Metamora Courthouse.(7)

The county's affairs were conducted by three commissioners until 1850 when the present township organization was adopted. Worth Township, located west of Metamora and north of the Tazewell County border was organized in 1852 and was one of the most flourishing areas in Woodford County. Immigrants came from Germany, Alsace, England, Ireland, France, Bavaria and Prussia.(8) Most became farmers.

Joseph Schertz was one of the early pioneers in Worth Township having arrived in America from France in 1833 and settling in this area in 1835. He purchased the property on which the home is located in 1861 and built his home the following year.(5) In 1902 the property was conveyed to Mary Schertz Streid and Anna Schertz, daughters of Joseph Schertz. They immediately sold their share to their sister, Catherine Schertz Winkler, that same year. The house remained in the Winkler family until 1984 when the home was purchased by Peter Streid.

The Joseph Schertz House remains in excellent condition and is a good example of a vernacular building type, an I-house with Greek Revival details, built by local craftsmen. The small modern additions are located at the rear of the house and cannot be seen from the front. The integrity of the original house is well preserved with its Greek Revival features still in place, such as the cornice line, cornice returns, frieze board, horizontal stone sills and lintels, and six-over-six windows.

United States Department of the Interior
National Park Service

National Register of Historic Places Continuation Sheet

Section number 8 Page 8

Schertz, Joseph, House

ENDNOTES

1. Virginia and Lee McAlester, A Field Guide to American Houses. New York: Alfred A. Knopf, 1991, p.182
2. Roger T. Panek, American Architectural Styles 1600 - 1940. Dover, MA: R. T. Panek, 1976, Page 12-1
3. Virginia and Lee McAlester, A Field Guide to American Houses. New York: Alfred A. Knopf, 1991, p. 96
4. Carole Rifkind, A Field Guide to American Architecture. New York, London and Scarborough, Ontario: New American Library, 1980, p. 46
5. The Past & Present of Woodford County, Illinois. Chicago, Wm. LeBaron, Jr. & Co., 1878, p. 368
6. Ibid. p. 292
7. The Woodford County History. Compiled by the the Woodford County Sesquicentennial History Committee, 1968, Introduction.
8. Ibid. p. 183

United States Department of the Interior
National Park Service

National Register of Historic Places Continuation Sheet

Section number 9,10 Page 9

Schertz, Joseph, House

BIBLIOGRAPHY

- Wm. LeBaron, Jr. & Co.. The Past & Present of Woodford County, Illinois. 186
Dearborn St., Chicago, Illinois. 1878
- McAlester, Virginia and Lee. A Field Guide to American Houses. New York:
Alfred A. Knopf, Inc., 1984
- Panek, Roger T. American Architectural Styles 1600 - 1940. Dover, MA: R. T.
Panek, 1976
- Rifkind, Carole. A Field Guide to American Architecture. New York, London and
Scarborough, Ontario: New American Library, 1980
- Woodford County Sesquicentennial History Committee. The Woodford County
History. 1968

VERBAL BOUNDARY DESCRIPTION

The boundary of the Joseph Schertz House site is shown as the dotted line on the accompanying map entitled "Schematic Site Plan, Streid Residence, Woodford County, Illinois", dated 12/28/94.

VERBAL BOUNDARY JUSTIFICATION

The boundary includes the farmhouse and adjacent front, rear, and sideyards that have historically been part of the Schertz farm.

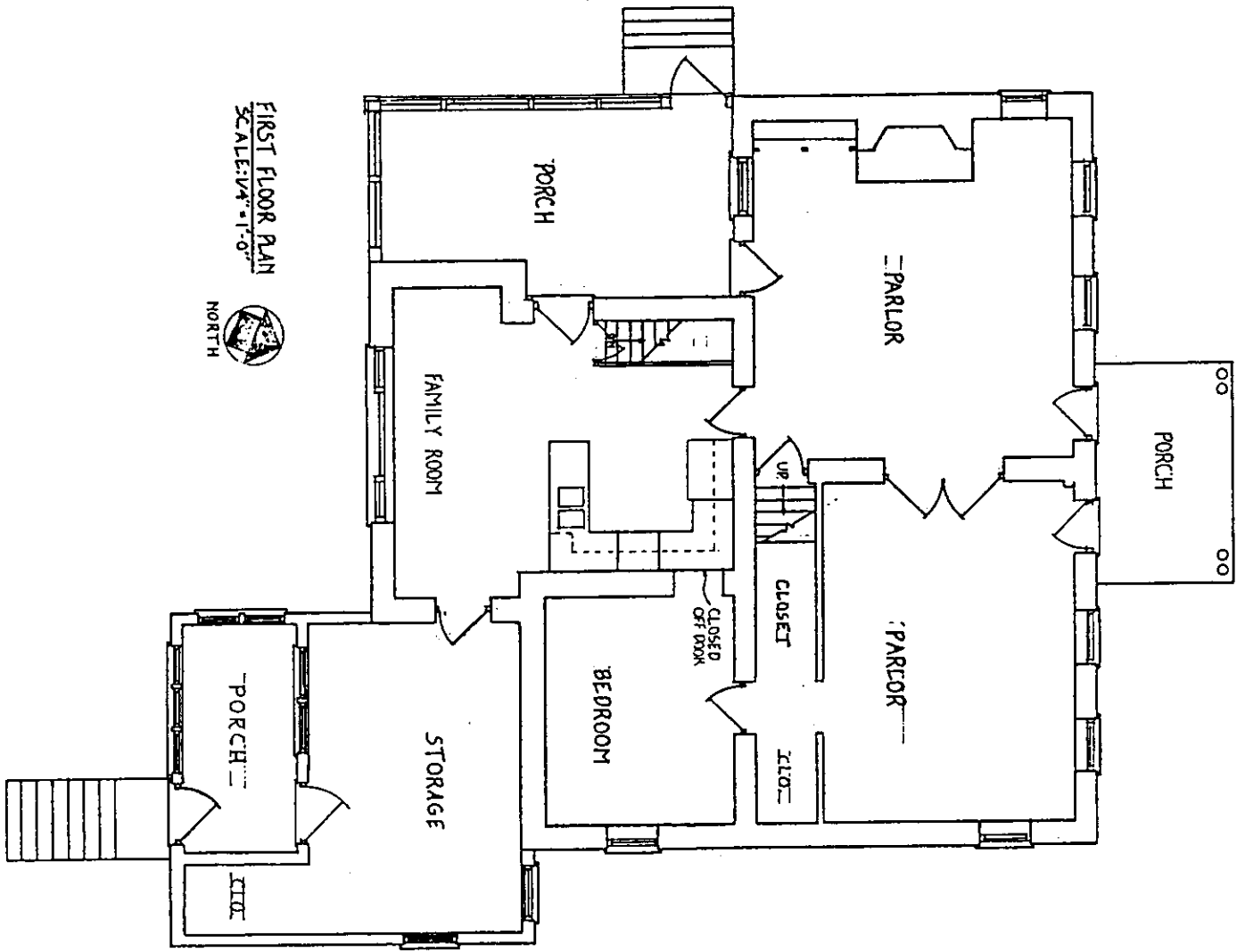

Schertz, Joseph House

EXISTING	12/23/74
FIRST FLOOR PLAN	14-51-14
STREID RESIDENCE	2
HOODFORD COUNTY IL.	3
ATKINSON AND ASSOCIATES, ARCHITECTS	

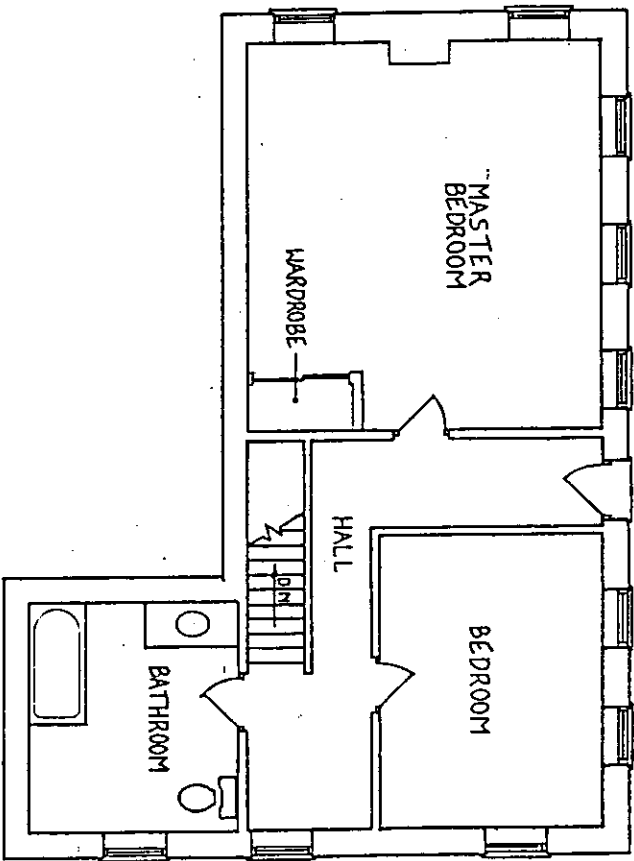

SECOND FLOOR PLAN
SCALE: 1/4" = 1'-0"



Schertz, Joseph House

EXISTING	12/23/94
SECOND FLOOR PLAN	12/23/94
STREIB RESIDENCE	12/23/94
HOOVER COUNTY, IL.	12/23/94
3	3

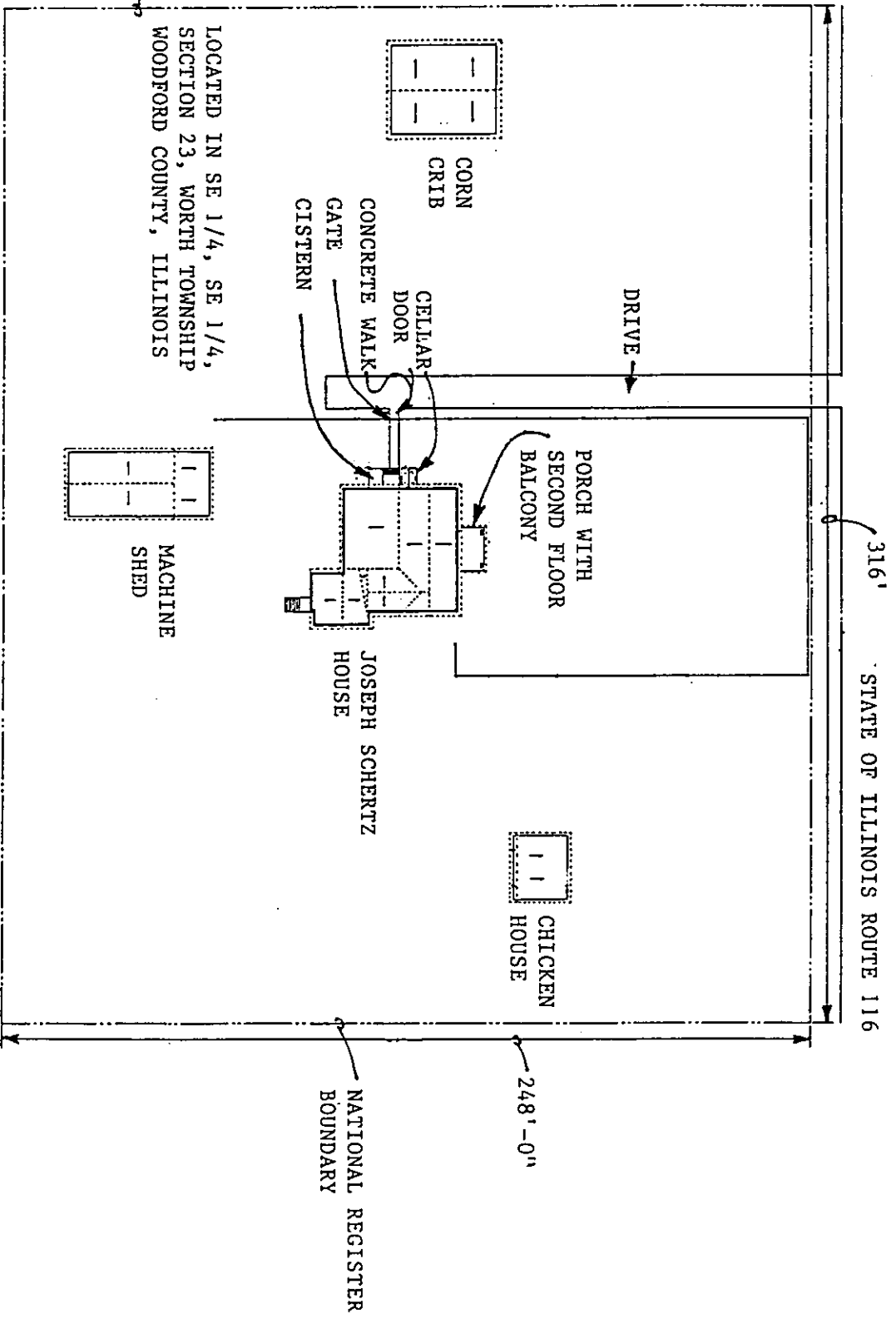

SCHEMATIC SITE PLAN
SCALE: 1" = 50'

SCHERTZ, JOSEPH HOUSE
WOODFORD CO., IL
1994

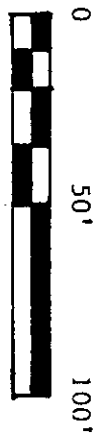

NATIONAL REGISTER
BOUNDARY

LOCATED IN SE 1/4, SE 1/4,
SECTION 23, WORTH TOWNSHIP
WOODFORD COUNTY, ILLINOIS

STATE OF ILLINOIS ROUTE 116

316'

248'-0"

NATIONAL REGISTER
BOUNDARY

DRIVE

CORN
CRIB

CELLAR
DOOR
CONCRETE WALK
GATE
CISTERN

PORCH WITH
SECOND FLOOR
BALCONY

JOSEPH SCHERTZ
HOUSE

CHICKEN
HOUSE

MACHINE
SHED



United States Department of the Interior



NATIONAL PARK SERVICE
P.O. Box 37127
Washington, D.C. 20013-7127

IN REPLY REFER TO:

The Director of the National Park Service is pleased to inform you that the following properties have been entered in the National Register of Historic Places. For further information call 202/343-9542.

RECEIVED
MAY 01 1995
Preservation Services
APR 28 1995

WEEKLY LIST OF ACTIONS TAKEN ON PROPERTIES: 4/17/95 THROUGH 4/21/95

KEY: State, County, Property Name, Address/Boundary, City, Vicinity, Reference Number NHL Status, Action, Date, Multiple Name

- ARKANSAS, HOT SPRING COUNTY, Cabin No. 1, Cabin area access rd., Lake Catherine State Park, Shorewood Hills, 95000455, NOMINATION, 4/20/95 (Facilities Constructed by the CCC in Arkansas MPS)
- ARKANSAS, PRAIRIE COUNTY, Prairie County Courthouse, Jct. of Magnolia and Prairie Sts., DeValls Bluff, 95000457, NOMINATION, 4/20/95
- ARKANSAS, WASHINGTON COUNTY, Chi Omega Chapter House, 940 Maple St., Fayetteville, 95000456, NOMINATION, 4/20/95
- COLORADO, EL PASO COUNTY, Calhan Rock Island Railroad Depot, 252 ft. W of Denver St. on Rock Island RR right-of-way, Calhan, 95000476, NOMINATION, 4/20/95
- FLORIDA, PALM BEACH COUNTY, Milton--Myers American Legion Post No. 65, 263 NE. 5th Ave., Delray Beach, 95000471, NOMINATION, 4/20/95
- FLORIDA, ST. LUCIE COUNTY, Frere, Jules, House, 2404 Sunrise Blvd., Fort Pierce, 95000467, NOMINATION, 4/20/95
- FLORIDA, SUWANNEE COUNTY, Allison, George, House, 418 W. Duval St., Live Oak, 95000369, NOMINATION, 4/20/95
- ILLINOIS, ADAMS COUNTY, South Side German Historic District (Boundary Increase), Roughly bounded by Jefferson, S. 12th, Jackson and S. 5th Sts., Quincy, 95000481, BOUNDARY INCREASE, 4/20/95
- ILLINOIS, CHAMPAIGN COUNTY, Moultrie County Courthouse, 10 S. Main St., Sullivan, 95000489, NOMINATION, 4/20/95
- ILLINOIS, COOK COUNTY, Bryn Mawr Avenue Historic District, Bryn Mawr Ave. from Sheridan Rd. to Broadway, Chicago, 95000482, NOMINATION, 4/20/95
- ILLINOIS, COOK COUNTY, Hamilton Park, 513 W. 72nd St., Chicago, 95000487, NOMINATION, 4/20/95 (Chicago Park District MPS)
- ILLINOIS, COOK COUNTY, Indian Boundary Park, 2500 W. Lunt, Chicago, 95000485, NOMINATION, 4/20/95 (Chicago Park District MPS)
- ILLINOIS, COOK COUNTY, Portage Park, 4100 N. Long Ave., Chicago, 95000484, NOMINATION, 4/20/95 (Chicago Park District MPS)
- ILLINOIS, COOK COUNTY, Riis, Jacob A., Park, 6100 W. Fullerton Ave., Chicago, 95000483, NOMINATION, 4/20/95 (Chicago Park District MPS)
- ILLINOIS, COOK COUNTY, Trumbull Park, 2400 E. 105th St., Chicago, 95000486, NOMINATION, 4/20/95 (Chicago Park District MPS)
- ILLINOIS, MARION COUNTY, Jehle, Louis, House, 511 E. Fifth St., Pana, 95000490, NOMINATION, 4/20/95
- ILLINOIS, MERCER COUNTY, Willits, Levi, House, 202 Main St., New Boston, 95000488, NOMINATION, 4/20/95
- ILLINOIS, WOODFORD COUNTY, Schertz, Joseph, House, IL 116, 1 mi. W of city limits, Metamora vicinity, 95000491, NOMINATION, 4/20/95
- IOWA, HANCOCK COUNTY, Pilot Knob State Park: Portals in Area 5b, Off IA 9 SE of Forest City, y Pilot Knob State Park, Forest City vicinity, 95000362, NOMINATION, 4/17/95 (CCC Properties in Iowa State Parks MPS)
- IOWA, JACKSON COUNTY, Squiers, J. E., House, 418 W. Pleasant St., Maquoketa, 95000385, NOMINATION, 4/20/95 (Maquoketa MPS)
- KANSAS, PAWNEE COUNTY, Babbitt--Doerr House, 423 W. 5th St., Larned, 95000477, NOMINATION, 4/20/95
- MICHIGAN, MARQUETTE COUNTY, Negaunee State Bank Building, 331 Iron St., Negaunee, 95000295, NOMINATION, 4/13/95
- NEW MEXICO, SIERRA COUNTY, Alert--Hatcher Building, Jct. of Second Ave. and Main St., SE corner, Hillsboro, 95000460, NOMINATION, 4/20/95 (Hillsboro MPS)
- NEW MEXICO, SIERRA COUNTY, Bucher, William H., House, 300 W. Main St., Hillsboro, 95000461, NOMINATION, 4/20/95 (Hillsboro MPS)
- NEW MEXICO, SIERRA COUNTY, Mevers House, Main St. N side between 4th and 5th Aves., Hillsboro, 95000463, NOMINATION, 4/20/95 (Hillsboro MPS)
- NEW MEXICO, SIERRA COUNTY, Miller, George Tambling and Ninette Stocker, House, Elenora St. S side, W of Union Church, Hillsboro, 95000465, NOMINATION, 4/20/95 (Hillsboro MPS)
- NEW MEXICO, SIERRA COUNTY, Robins, Will M., House, Jct. of Main St. and Fifth Ave., SW corner, Hillsboro, 95000462, NOMINATION, 4/20/95 (Hillsboro MPS)
- NEW MEXICO, SIERRA COUNTY, Sullivan, Cornelius, House, Jct. of Elenora and First Ave., SW corner, Hillsboro, 95000459, NOMINATION, 4/20/95 (Hillsboro MPS)
- NEW MEXICO, SIERRA COUNTY, Webster, John M., House, Jct. of Main St. and Fifth Ave., SE corner, Hillsboro, 95000464, NOMINATION, 4/20/95 (Hillsboro MPS)
- NEW YORK, CAYUGA COUNTY, House at 15 East Cayuga Street, 15 E. Cayuga St., Moravia, 95000472, NOMINATION, 4/20/95 (Moravia MPS)
- NEW YORK, ESSEX COUNTY, Trudeau Sanatorium, Trudeau Rd., Saranac Lake vicinity, 95000479, NOMINATION, 4/20/95 (Saranac Lake MPS)
- NEW YORK, NIAGARA COUNTY, Bond, Col. William M. and Nancy Ralston, House, 143 Ontario St., Lockport, 95000529, NOMINATION, 4/20/95

Continued on next page