

UTM:

216/E435140/N4670670

WASHINGTON

HIGHLAND PARK MULTIPLE RESOURCE INVENTORY SHEET

PROPERTY NAME George Madison Millard House  
ADDRESS 1689 Lake Avenue CITY/TOWN/VICINITY Highland Park

COUNTY Lake STATE Ill ZIP 60035

OWNER'S NAME Andre Vacroux

ADDRESS same CITY/TOWN/VICINITY \_\_\_\_\_  
STATE \_\_\_\_\_ ZIP \_\_\_\_\_

LOCATION OF LEGAL DESCRIPTION Deerfield Township Assessor's Office  
600 Laurel Avenue  
Highland Park, Illinois 60035

VERBAL BOUNDARY DESCRIPTION Lake Near Sylvester, east side of street  
PIN: 16-24-307-005

APPROXIMATE ACREAGE 1/2

DATE OF CONSTRUCTION 1906 ARCHITECT AND/OR BUILDER Frank Lloyd Wright

ARCHITECTURAL STYLE (IF RELEVANT) Prairie School Style

PHYSICAL DESCRIPTION OF BUILDING AND PROPERTY Prairie Style features: cruciform plan massed around a central hearth, horizontal brown stained board and batten exterior walls capped by hipped roofs with 3 1/2 feet overhangs, ribbon strips of windows, some leaded glass. This house most closely resembles and predates the Frederick C. Robie House of F.L.W.'s of 1909, Chicago. This is particularly due to the resemblance of the Robie house to the long axis of the Millard House

OVERALL CONDITION: EXCELLENT \_\_\_ GOOD \_\_\_ FAIR X DETERIORATED \_\_\_ RUIN \_\_\_

INTEGRITY: UNALTERED \_\_\_ ALTERED X

DATE AND NATURE OF ALTERATIONS: interior organization of rooms altered  
kitchen remodeled

ALTERATIONS (cont'd)

USE:

ORIGINAL USE residential

PRESENT USE residential

OUTBUILDINGS AND/OR OTHER CULTURAL RESOURCES ON PROPERTY (ATTACH SKETCH PLAN IF APPLICABLE)

HISTORICAL AND/OR ARCHITECTURAL SIGNIFICANCE

An example of Wright's Prairie School style and precursor of the plan, massing and organization of his Robie House of 1909.

These are the same Millards for whom Wright built "La Miniature" in Pasadena, California in 1923.

FORM PREPARED BY

Nancy W. Cook  
893 Dean Avenue

TEL 432-4736

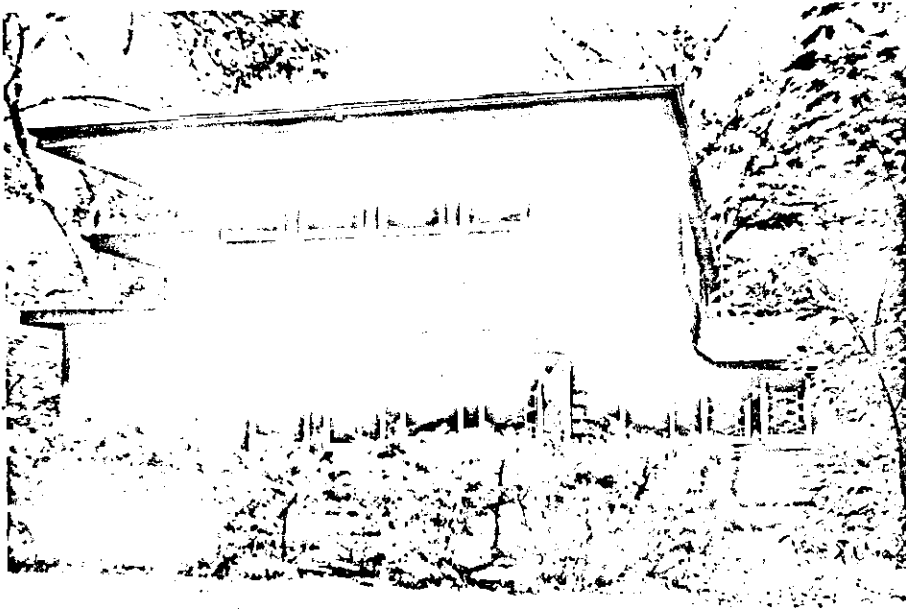

PROPERTY NAME George Madison Millard  
LOCATION 1489 Latice Ave CITY/TOWN/VICINITY HP  
FACING West DATE 9/1981  
PHOTOGRAPHER Hx Arenberg  
LOCATION OF NEGATIVE 636 Ridge

ILLINOIS, Lake County, Highland Park, Hazel Avenue/Prospect Avenue Historic District (Highland Park MRA), St. Johns, Hazel, Dale, Forest, and Prospect Aves. (09/29/82)

ILLINOIS, Lake County, Highland Park, Highland Park Water Tower (Highland Park MRA), N of Central Green Bay Rd. (09/29/82)

ILLINOIS, Lake County, Highland Park, Holmes, Samuel, House (Highland Park MRA), 2693 Sheridan Rd. (09/29/82)

ILLINOIS, Lake County, Highland Park, Humer Building (Highland Park MRA), 1894 Sheridan Rd. (09/29/82)

ILLINOIS, Lake County, Highland Park, James, Jean Butz, Museum of the Highland Park Historical Society (Highland Park MRA), 326 Central Ave. (09/29/82)

ILLINOIS, Lake County, Highland Park, Lanzl, Haerman, House (Highland Park MRA), 1635 Linden (09/29/82)

ILLINOIS, Lake County, Highland Park, Lichtstern House (Highland Park MRA), 105 S. Deere Park Dr. (09/29/82)

ILLINOIS, Lake County, Highland Park, Maple Avenue/Maple Lane Historic District (Highland Park MRA), Maple Ave. and Maple Lane between St. Johns Ave. and Sheridan Rd. (09/29/82)

ILLINOIS, Lake County, Highland Park, Millard, George Madison, House (Highland Park MRA), 1689 Lake Ave. (09/29/82)

ILLINOIS, Lake County, Highland Park, Millard, Sylvester, House (Highland Park MRA), 1623 Sylvester Pl. (09/29/82)

ILLINOIS, Lake County, Highland Park, Obee House (Highland Park MRA), 1642 Green Bay Rd. (09/29/82)

ILLINOIS, Lake County, Highland Park, Pick, George, House (Highland Park MRA), 970 Sheridan Rd. (09/29/82)

ILLINOIS, Lake County, Highland Park, Ravinia Park Historic District (Highland Park MRA), Roughly bounded by Lambert Tree Ave., Sheridan Rd., St. Johns Ave., Rambler Lane, and Ravinia Park Ave. (09/29/82)

ILLINOIS, Lake County, Highland Park, Rosewood Park (Highland Park MRA), Roger Williams Ave. (09/29/82)

ILLINOIS, Lake County, Highland Park, Soule, C. S., House (Highland Park MRA), 304 Laurel Ave. (09/29/82)

INDIANA, Wabash County, North Manchester, North Manchester Covered Bridge, S. Mill St. at Eel River (09/30/82)

LOUISIANA, Orleans Parish, New Orleans, Jung Hotel, 1500 Canal St. (09/27/82)

MAINE, Cumberland County, Portland, Lancaster Block, 474 Congress St. (09/29/82)

MASSACHUSETTS, Berkshire County, Adams, Phillips Woolen Mill, 71 Grove St. (09/30/82)

MASSACHUSETTS, Berkshire County, Lenox, Church on the Hill, Main St. (09/30/82)

MASSACHUSETTS, Berkshire County, Lenox, Lenox Academy, 75 Main St. (09/30/82)

MASSACHUSETTS, Berkshire County, New Marlborough, New Marlborough Village, MA 57, New Marlborough, Monterey and Southfield Rds. (09/30/82)

MASSACHUSETTS, Berkshire County, Pittsfield, Wollison-Shipton Building, 142-156 North St. (09/30/82)

MASSACHUSETTS, Bristol County, New Bedford, Dawson Building, 1851 Purchase St. (09/30/82)

MASSACHUSETTS, Essex County, Rockport, Sewall-Scripture House, 40 King St. (09/30/82)

MASSACHUSETTS, Hampshire County, Belchertown, Walker-Collis House, 1 Stadler St. (09/30/82)

MASSACHUSETTS, Middlesex County, Hudson, Mossman, Col. Adelbert, House, 76 Park St. (09/30/82)

MISSISSIPPI, Wilkinson County, Woodville, Woodville Historic District, Roughly bounded by Prentiss, 2nd, College, Siglo, and Water Sts. (09/30/82)