

United States Department of the Interior
National Park Service

SENT TO D.C.

12-16-99

National Register of Historic Places Registration Form

This form is for use in nominating or requesting determinations for individual properties and districts. See instructions in *How to Complete the National Register of Historic Places Registration Form* (National Register Bulletin 16A). Complete each item by marking "x" in the appropriate box or by entering the information requested. If an item does not apply to the property being documented, enter "N/A" for "not applicable." For functions, architectural classification, materials, and areas of significance, enter only categories and subcategories from the instructions. Place additional entries and narrative items on continuation sheets (NPS Form 10-900a). Use a typewriter, word processor, or computer, to complete all items.

1. Name of Property

historic name Morris Wide Water Canal Boat Site

other names/site number 11GR205

2. Location

street & number East Washington Street (East of Armstrong Bridge) not for publication

city or town Morris vicinity

state Illinois code IL county Grundy code 063 zip code 60450

3. State/Federal Agency Certification

As the designated authority under the National Historic Preservation Act, as amended, I hereby certify that this nomination request for determination of eligibility meets the documentation standards for registering properties in the National Register of Historic Places and meets the procedural and professional requirements set forth in 36 CFR Part 60. In my opinion, the property meets does not meet the National Register criteria. I recommend that this property be considered significant nationally statewide locally. (See continuation sheet for additional comments.)

William L. Wheeler / SHPO 12/14/99
Signature of certifying official/Title Date

Illinois Historic Preservation Agency
State of Federal agency and bureau

In my opinion, the property meets does not meet the National Register criteria. (See continuation sheet for additional comments.)

Signature of commenting official/Title Date

State or Federal agency and bureau

4. National Park Service Certification

I hereby certify that the property is:

- entered in the National Register.
 See continuation sheet.
- determined eligible for the National Register
 See continuation sheet.
- determined not eligible for the National Register.
- removed from the National Register.
- other, (explain:)

Signature of the Keeper

Date of Action

Morris Wide Water Canal Boat Site
Name of Property

Grundy, Illinois
County and State

5. Classification

Ownership of Property
(Check as many boxes as apply)

- private
- public-local
- public-State
- public-Federal

Category of Property
(Check only one box)

- building(s)
- district
- site
- structure
- object

Number of Resources within Property
(Do not include previously listed resources in the count.)

Contributing	Noncontributing	
0	0	buildings
0	0	sites
7	0	structures
0	0	objects
7	0	Total

Name of related multiple property listing
(Enter "N/A" if property is not part of a multiple property listing.)

N/A

Number of contributing resources previously listed
in the National Register

N/A

6. Function or Use

Historic Functions
(Enter categories from instructions)

Transportation: Water-Related

Current Functions
(Enter categories from instructions)

Vacant/Not in Use

Landscape/Park

7. Description

Architectural Classification
(Enter categories from instructions)

Other: Canal Boats

Materials
(Enter categories from instructions)

foundation N/A

walls N/A

roof N/A

other (hull) Wood

(Frame) Wood

Narrative Description

(Describe the historic and current condition of the property on one or more continuation sheets.)

See Continuation Sheet

8. Statement of Significance

Applicable National Register Criteria

(Mark "x" in one or more boxes for the criteria qualifying the property for National Register listing.)

- A** Property is associated with events that have made a significant contribution to the broad patterns of our history.
- B** Property is associated with the lives of persons significant in our past.
- C** Property embodies the distinctive characteristics of a type, period, or method of construction or represents the work of a master, or possesses high artistic values, or represents a significant and distinguishable entity whose components lack individual distinction.
- D** Property has yielded, or is likely to yield, information important in prehistory or history.

Criteria Considerations

(Mark "x" in all the boxes that apply.)

Property is:

- A** owned by a religious institution or used for religious purposes.
- B** removed from its original location.
- C** a birthplace or grave.
- D** a cemetery.
- E** a reconstructed building, object, or structure.
- F** a commemorative property.
- G** less than 50 years of age or achieved significance within the past 50 years.

Narrative Statement of Significance

(Explain the significance of the property on one or more continuation sheets.)

9. Major Bibliographical References

Bibliography

(Cite the books, articles, and other sources used in preparing this form on one or more continuation sheets.)

Previous documentation on file (NPS):

- preliminary determination of individual listing (36 CFR 67) has been requested
- previously listed in the National Register
- previously determined eligible by the National Register
- designated a National Historic Landmark
- recorded by Historic American Buildings Survey # _____
- recorded by Historic American Engineering Record # _____

Areas of Significance

(Enter categories from instructions)

- Transportation
- Commerce/Trade
- Exploration/Settlement
- Architecture (Naval)
- Archaeology: Historic-Non Aborigina

Period of Significance

ca. 1865-ca.1915

Significant Dates

N/A

Significant Person

(Complete if Criterion B is marked above)

N/a

Cultural Affiliation

N/A

Architect/Builder

N/A

Primary location of additional data:

- State Historic Preservation Office
- Other State agency
- Federal agency
- Local government
- University
- Other

Name of repository:

Illinois State Museum Research and
Collections Center

Morris Wide Water Canal Boat Site
Name of Property

Grundy, Illinois
County and State

10. Geographical Data

Acreage of Property 2. acres

UTM References

(Place additional UTM references on a continuation sheet.)

1

1	6	3	8	2	6	4	0	4	5	8	0	2	4	0
Zone		Easting						Northing						

3

1	6	3	8	2	6	6	0	4	5	8	0	2	6	0
Zone		Easting						Northing						

2

1	6	3	8	2	6	2	0	4	5	8	0	2	3	0
Zone		Easting						Northing						

4

1	6	3	8	2	6	8	0	4	5	8	0	2	4	0
Zone		Easting						Northing						

See continuation sheet

Verbal Boundary Description

(Describe the boundaries of the property on a continuation sheet.)

Boundary Justification

(Explain why the boundaries were selected on a continuation sheet.)

11. Form Prepared By

name/title Floyd Mansberger

organization Fever River Research date March 15, 1999

street & number PO Box 5234 telephone (217) 525-9002

city or town Springfield, state IL zip code 62705

Additional Documentation

Submit the following items with the completed form:

Continuation Sheets

Maps

A USGS map (7.5 or 15 minute series) indicating the property's location.

A Sketch map for historic districts and properties having large acreage or numerous resources.

Photographs

Representative black and white photographs of the property.

Additional items

(Check with the SHPO or FPO for any additional items)

Property Owner

(Complete this item at the request of SHPO or FPO.)

name State Of Illinois (Illinois Department of Natural Resources)

street & number 524 South Second Street telephone (217) 524-3759

city or town Springfield, state IL zip code 62701

Paperwork Reduction Act Statement: This information is being collected for applications to the National Register of Historic Places to nominate properties for listing or determine eligibility for listing, to list properties, and to amend existing listings. Response to this request is required to obtain a benefit in accordance with the National Historic Preservation Act, as amended (16 U.S.C. 470 et seq.).

Estimated Burden Statement: Public reporting burden for this form is estimated to average 18.1 hours per response including time for reviewing instructions, gathering and maintaining data, and completing and reviewing the form. Direct comments regarding this burden estimate or any aspect of this form to the Chief, Administrative Services Division, National Park Service, P.O. Box 37127, Washington, DC 20013-7127; and the Office of Management and Budget, Paperwork Reductions Projects (1024-0018), Washington, DC 20503.

National Register of Historic Places Continuation Sheet

Section number 7 Page 1

Morris Canal Boats Site (Grundy County, Illinois)

Narrative Description

During the late summer of 1996, an unusually extreme thunderstorm deposited over 15" of rainfall on Chicago's southwestern suburbs within a 24-hour period of time. A result of this torrential downpour was the destruction of a low-level dam across the DuPage River at Channahon. This dam supplied a large section of the Illinois and Michigan (I&M) Canal with water, and the unexpected result of the dewatering of this stretch of canal was the exposure of seven canal boat hulls within a section of the canal bed known as the Morris Wide Water. The Morris Wide Water is a turning basin located along the I&M Canal on the eastern edge of the community of Morris in Grundy County, Illinois.¹ This nomination form is an outgrowth of the archaeological investigations conducted on these seven canal boats. The bulk of this nomination form was excerpted from the report entitled "Canal Boats Along the Illinois and Michigan Canal: A Study in Archaeological Variability" (Mansberger and Stratton 1998).

The Morris Wide Water and the adjacent Illinois and Michigan Canal is owned by the State of Illinois and is located within the Illinois and Michigan Canal State Trail which is under the direction of the Illinois Department of Natural Resources (IDNR). The Illinois and Michigan Canal is designated a National Historic Landmark by the National Park Service and, therefore, is listed on the National Register of Historic Places. As part of the Illinois and Michigan Canal, the Morris Wide Water is located within the boundaries of the National Historic Landmark. Since the National Historic Landmark designation does not address archaeology, the physical remains of the seven canal boats located within the boundaries of the Morris Wide Water are being nominated to the National Register of Historic Places (See Figures 1 and 2).

The canal boats at the Morris Wide Water were first discovered in June 1978 by Mr. David Carr, then site superintendent of the Illinois and Michigan Canal State Trail (which was then under the direction of the Illinois Department of Conservation). The discovery of the canal boats was made at that time when another unusually severe storm caused a portion of the canal bank to break, de-watering a section of the canal bed and adjacent turning basin (IHPA 1978:10). To everyone's surprise, the hulls of what was interpreted at that time as five boats were noted in the turning basin. Although aerial photographs were taken, the basin refilled immediately and no further work was done on the boats. At that time, the Illinois Department of Conservation (IDOC) discussed the need to conduct archaeological investigations on the boats. Unfortunately, the plans "to send an archeological team to measure, photograph, and otherwise document the hulks" never materialized (IHPA 1978:10). The author of this

¹ Turning basins are slightly wider sections of the canal that allowed the canal boats to pull over to allow other boats to pass and often functioned as temporary holding basins for canal boats.

National Register of Historic Places Continuation Sheet

Section number 7 Page 2

Morris Canal Boats Site (Grundy County, Illinois)

nomination form discovered the 1978 aerial photographs of the canal boats in the Illinois Historic Preservation Agency's site files in 1987, and at that time, became intrigued by the unique character and research potential of these underwater resources. In late 1996, surprised to learn that these boats had once again been exposed, the author was elated to be able to conduct research on these boats. This time around, with the aid of Dr. Harold Hassen (Cultural Resource Coordinator, Illinois Department of Natural Resources) and the Illinois Department of Natural Resources, a detailed strategy was initiated to study the canal boats and collect data on the design, construction, and use of these nineteenth-century vessels.

The Morris Wide Water Canal Boat Site, which has been assigned the Illinois Archaeological Survey site number 11GR205, corresponds closely to the limits of the Morris Wide Water. The Morris Wide Water is located along the north bank of the canal, south of East Washington Street, immediately east of its intersection with Armstrong Street (and the Armstrong Street Bridge). The Morris Wide Water is approximately 500-600 feet long by 100 feet wide. Although the Wide Water was once much deeper, it currently averages only 3-4 feet in depth having been silted in dramatically over the recent past. Similarly, overbank deposits have encroached on the original Wide Water particularly on the two ends where twentieth century dwellings have been constructed.²

The Morris Wide Water Canal Boat Site consists of the remains of seven wooden-hulled, nineteenth-century canal boats. These boats, which were constructed during the late-nineteenth-century, plied the waters of the Illinois and Michigan Canal during the years circa 1865 through circa 1915. With the decline in use of the Illinois and Michigan Canal during the 1890s and early 1900s, these bulk carriers were moored within the Morris Wide Water, where they soon sunk into the mud bottom of the canal, were stripped of their hardware, and eventually burned to the water line and forgotten. Although only the bottom 1 to 1 ½ feet of these maritime structures remain intact, they retain sufficient archaeological integrity to contribute significantly to our understanding of canal boat construction methods and use along the Illinois and Michigan Canal during the nineteenth century, and they warrant listing on the National Register of Historic Places.

Figure 2 illustrates the relative location of the seven canal boats located within the Morris Wide Water. Although variations existed in the methods of construction (see discussion in Section 8), the Morris Wide Water Canal Boats generally all were constructed in a similar manner. Each of the boats, which measured approximately 14-16 feet in width by 100 feet in length, consist of a thick hull (constructed of oak planks) attached to a series of evenly spaced

² It is these twentieth century buildings that the boundary of the Morris Wide Water Canal Boat Site jog around (See attached map of site limits).

National Register of Historic Places Continuation Sheet

Section number 7 Page 3

Morris Canal Boats Site (Grundy County, Illinois)

floor frames. The sides of the boats were constructed by attaching the exterior hull planks to a side frame. The side frame was attached to the floor frame by a triangular piece of wood referred to as a "cleat" or "futtock." The floor/side framing and hull planks tied into stern and bow stem posts located at the rear and front, respectively, of each boat. Each boat at the Morris Wide Water Canal Boat Site was in a slightly different state of preservation (ranging from poor to good). The level of preservation of each boat was dependent on its horizontal and vertical location. Boats located closer to the main channel were often in worse shape than those located towards the bank. Similarly, those boats that had been moored (at abandonment) in deeper water were also better preserved. The following paragraphs discuss the location of each boat, their relationship to one another, the amount of work conducted on each boat, as well as the degree of preservation of each boat. This is followed by a detailed discussion of the various boat components.

Boat 1, which was located near the eastern opening of the wide water (Figure 2), was represented by a single line of exposed tips forming only one side of the boat's side frames. A single test unit was excavated into the body of this vessel. The archaeological investigations documented that, although the bow section of this boat appears to be missing, the rear two-thirds of the boat are extremely well preserved beneath approximately two feet of silt. The degree of preservation of this boat, which may represent one of the best preserved boats at the Morris Wide Water, was not realized until late in the excavations, however.

Boat 2, which is situated towards the western end and along the north bank of the Wide Water (Figure 2), appears to have been the first canal boat moored against the bank of the Morris Wide Water. Although a major section of the bow has floated away, the dislodged stern post, some of the floor frames (all dislodged), and part of the hull bottom are intact (See Figure 3). This vessel, which rests at a slightly higher elevation than the other boats, has been badly impacted by fluctuating water levels and ice scouring. Based on its orientation, when Boat 7 was moored, the bow of Boat 7 was tied to the stern of Boat 1.

Boat 3, is situated near the far western edge of the Morris Wide Water, immediately west of Boats 2, 5, 6, and 7 (Figure 2). The bow of Boat 3 abuts the stern of Boat 6 (see Figure 4). Boat 3 is relatively well preserved with the top of the intact floor frames exposed. Although the bow stem of this boat had been dislodged, it still had its iron nosing intact. The stern of Boat 3 had been covered with overbank fill (brick, tile, household trash, clinkers, etc.) deposited during the early-to-middle twentieth century and associated with the occupation of the adjacent dwelling along the north bank of the canal. Unlike the other boats documented by this research, this fill has kept the stern post from dislodging. The upright ironwork

National Register of Historic Places Continuation Sheet

Section number 7 Page 4

Morris Canal Boats Site (Grundy County, Illinois)

associated with the stern post of this boat remains in situ. No excavations were conducted in the hull of this boat.

Boat 4, centrally located within the Morris Wide Water, lies the closest to the main channel of the canal and lies with its bow abutting the bow of Boat 5. The bow of Boat 4 appears to have been tied to the bow of Boat 5, and thus, appears to have been one of the last boats moored in this location. This boat probably represents the only vessel still afloat in Sauer's 1910 photograph of the Morris Wide Water (Sauer 1916:179). Although some of the floor frames, futtocks (and/or cleats), and bow of Boat 4 remain intact, a major portion of the stern section has floated away leaving an isolated stern post (see Figure 3). Limited archaeological investigations exposed a portion of the bow structure of this boat.

Boats 5 and 6 are centrally located within the Morris Wide Water and lie relatively close to the main channel of the canal (Figure 2). These two boats lie side by side with their bows facing east and resting immediately south of Boat 7. Based on their orientation, it appears that all three boats were lashed together at one time (see Figure 5). Sitting very near the channel, these two boats were well covered with sediment and, although both the bow stem and stern post of these two boats had been dislodged, the boats were in an excellent state of preservation. The archaeological investigations at this site were concentrated on exposing the bow, stern and midsection of both Boats 5 and 6.

Boat 7 is located immediately south of Boat 2 and north of Boat 6 (Figure 2). Based on its orientation, the bow of Boat 7 appears to have been tied to the stern of Boat 2. Except for the tips of an occasional side frame and the dislodged bow post, little of Boat 7 was exposed. Only a single test unit was excavated in this boat. These limited excavations of Boat 7 indicated that the bottom 1-2 feet of this boat was well preserved.

The success of the archaeological investigations at the Morris Wide Water far exceeded the project expectations. Although at best, less than two feet of the bottom of the boat hulls were intact, the investigations successfully documented significant structural details of these maritime structures and also recovered a wide range of artifacts (leather, glass, metal and wood) attesting to the use of the boats and the lifeways of the individuals that operated and lived on these structures. The following discussion summarizes the current knowledge of these boats and is organized around several themes. Unfortunately, our knowledge of each boat is variable and, therefore, we do not discuss each boat with equal vigor. As our investigations focused attention on Boats 5 and 6, it is these two boats that we spend considerable effort discussing.

National Register of Historic Places Continuation Sheet

Section number 7 Page 5

Morris Canal Boats Site (Grundy County, Illinois)

Date of Construction and Abandonment: Determining when the canal boats at the Morris Wide Water were either constructed or abandoned has been difficult to ascertain with any degree of certainty. Circumstantial evidence points to a pre-1885 date of construction for all the boats documented by this research. Documentary information suggests that few canal boats were constructed after the middle 1880s, and that the majority of the boatyard work conducted during these later years was repair and/or maintenance activity. Similarly, the presence of forged and machine cut nails for the construction of these boats suggests a pre-1890 date. As will be discussed later, it appears that some of the boats (such as Boats 2 and 7) may be slightly older than the others. Therefore, it is suspected that the boats discovered at the Morris Wide Water may have been constructed during the years circa 1865-85.

As to the date these boats were abandoned, it would appear that they may have been moored at this location sometime during the last decade of the nineteenth or beginning years of the twentieth century. The U. S. Department of Agriculture aerial photographs of Grundy County clearly document this portion of the Morris Wide Water and indicate that the boats at this location were not visible above the water line in October 1940. Several informants suggested that they had seen and/or skated around the decaying hulks during the early years of their life (circa 1920s or 1930s).³

An early twentieth-century photograph published in Sauer (1916:179 [Figure 66 of the original document]) is simply labeled "Canal boat above Morris, a relic of bygone days" and appears to represent the Morris Wide Water in circa 1910.⁴ Although the clarity of this photograph is poor, it appears to document the remains of these canal boats which were, at that time, in various states of abandonment. This photograph suggests that the boats adjacent to the shoreline (Boats 2 and 7) had decayed to a level well below the water line by that date, that a few of the boats (Boats 3, 5, and 6) had only recently been burned to the water line, and a single boat (Boat 4) was relatively intact and potentially still afloat. This appears to suggest a natural progression from older abandoned boats near the shoreline, to more recently

³ In 1978, then Illinois Department of Conservation historian Mary Yeater noted that "local legend has it that vandals, campers, hunters, etc. scavenged the upper wooden portions of the boats for fire wood, etc. Finally, the vessels were so damaged that they sank" (Anonymous 1978:8). Several individuals recently interviewed at the project site remembered seeing the boats during their lifetime. One individual even noted that he remembered seeing the boats burn.

⁴ The field work for Sauer's report was conducted during the summer of 1910 (Sauer 1916:11). As such, it would appear that this photograph may date to the summer of that year. Efforts to locate an original copy of this photograph (within the records of the Illinois State Geological Survey) have failed. As this manuscript was written as Sauer's dissertation while at the University of Chicago (Department of Geology), an original copy of the photograph may be present with his dissertation.

National Register of Historic Places Continuation Sheet

Section number 7 Page 6

Morris Canal Boats Site (Grundy County, Illinois)

abandoned boats near the channel –a common occurrence in areas that were used for the abandonment of old vessels. As such, it would appear that Boats 2 and 7 were slightly older vessels that were abandoned at an earlier date (circa 1895-1905) than Boats 3, 5, and 6 (which were potentially abandoned circa 1900 to 1910). Based on the extremely low annual tonnage being shipped along the canal during the first decade of the twentieth century, these boats may all have been derelict at this location by 1906 (see Putnam 1918).

One of the last efforts to commercially utilize the canal was by the Morton Salt Company, which transported salt over the canal for three years beginning in the spring of 1912. At that time, the firm had difficulty locating serviceable boats and they used “three old canal boats.” The Morton Salt Company noted that “the trip was accomplished by a very old wooden boat, in poor condition. We had to keep her pumps going all the way to keep her afloat.” The firm was pleased with their efforts notwithstanding the character of the shallow water in the canal and “the condition of the antiquated boats we were compelled to use –boats that were more than forty years old and the only survivors, so far as we could ascertain, of the big fleet that once navigated the Illinois and Michigan Canal, and two of these boats were fished out of the bottom of the Illinois River to be put into this service” (Morton 1915).

Canal boats along the Erie Canal were reputed to last approximately 20 years (Muller 1975:77), while oak bottomed, pine-sided canal boats along the Chesapeake and Ohio Canal were known to last 25 years (National Park Service 1991:56). Hall (1884:226) noted that “a good canal-boat ought to last fifteen years, but it must be taken care of; the majority disappear in about ten years. On the other hand, there are plenty of boats running that are from twenty to thirty-four years old, well built of choice materials in the first place, and well taken care of by their owners since.”⁵ Therefore, during the twilight years of the canal boat era along the Illinois and Michigan Canal, it is not unreasonable to suspect that many of the boats remaining in use averaged 30 to 40 years of age as noted by Morton (1915). As such, the more recent canal boats abandoned in the Morris Wide Water could easily have been constructed circa 1870 to 1880 (1910 minus 30 to 40 years) with the earlier boats having been constructed circa 1860 to 1870 (1900 minus 30 to 40 years).

To summarize, it appears that the boats located along the shoreline in the Morris Wide Water were the first to be abandoned, having decayed to well below the water line by circa 1910. The boats toward the center of the canal appear to have been abandoned at a slightly later date, potentially still exposed above the water line into the 1920s or early 1930s. As to the age of these boats, it is suspected that they were 30-40 years old at the time of abandonment.

⁵ Similarly, scow schooners such as the *Rockaway*, often were in use for over 25 years on the Great Lakes (Pott 1993:32).

National Register of Historic Places Continuation Sheet

Section number 7 Page 7

Morris Canal Boats Site (Grundy County, Illinois)

As such, the date of construction of these boats may range from circa 1870 (or slightly earlier) through 1880. Although this work documented a wide range of repair activity that probably post-dates 1885, it is doubtful that any of the boats were constructed after that date.

Size and General Hull Shape: Generally, the size of a canal boat is dependent on the size of the locks that service that particular canal, with the canal boats being constructed to maximize their carrying capacity yet fit into the smallest of the locks. Along the Illinois and Michigan Canal, the locks are 18 feet wide by 110 feet long. For the period, these were fairly large locks, and according to Hall (1884:231) permitted "the construction of longer boats than are used anywhere else in the United States." Hall (1884:231) also notes that the boats "that go through the Illinois River are 103 feet long, 14 feet wide on the floor, 17 7/12 feet wide on the beam, and 6 feet deep." The canal boats that plied the waters of the Illinois and Michigan Canal were fairly uniform in size being slightly smaller than the locks, thus maximizing the size of the load that the boat could transport. Near their base, the canal boats at the Morris Wide Water were approximately 100-foot in length (from bow post base to stern post base) by 13'6" to 14'8" in width. The width of the boats at the deck level probably approximated 17 feet.

The canal boats within the Morris Wide Water all were flat bottomed with a fairly well rounded bilge (or chines). Both the bow and stern were distinctively rounded with the hull planks running longitudinally down the length of the boat. Based on the remains of the two boats that were investigated in detail (Boats 5 and 6), it could not be determined whether the sterns were transom-shaped or not.⁶ The construction of canal boats with rounded sides, and rounded bows and sterns resulted in a more streamlined vessel that traveled through the water more easily when full, but required a much more complicated framing system to construct

⁶ In contrast, the *City of Pekin* appears to have a fairly square or box-like chine detail --representing a distinctively different form than the boats documented at the Morris Wide Water. Discussing the *City of Pekin*'s bow construction, Dalenberg (1937) noted that it was "quite unusual inasmuch as there was a very blunt bow." The square-shaped bow of the *City of Pekin* was similar to the box-like canal boats in use along the Chesapeake and Ohio Canal (National Park Service 1991), the "Lakers" in use along the Erie Canal (which had "square bilge, perpendicular sides, straight body, round bow and stern," see Hall 1884:227), as well as the "Narrow Boats" of the English Midlands (Paget-Tomlinson 1993). The box-like character of the *City of Pekin* also was reminiscent of a scow designed in the early 1920s by the State of Ohio (State of Ohio 1923). The angular appearance of the *City of Pekin* was created without the use of any futtocks. Instead a "bilge log" or "stringer" ran longitudinally along the top edge of the floor frames and butted up against the inside edge of the floor frames. This gave the *City of Pekin* a distinctively angular and/or box-like appearance similar to that of Boat 1 and the scow boat designed by the State of Ohio (State of Ohio 1923). Clearly, the *City of Pekin*, with its relatively square chine detail and square bow, represents an unusual boat when compared with the more streamlined vessels found at the Morris Wide Water.

National Register of Historic Places Continuation Sheet

Section number 7 Page 8

Morris Canal Boats Site (Grundy County, Illinois)

than the box-like canal boats in use elsewhere. Although more complicated to construct, the reasons for this streamlined form may have been mandated by canal regulations. The Board of Commissioners of the Illinois and Michigan Canal (1885:6-7; as cited in Lamb 1978:219) mandated that the boats in use along the canal have rounded bows and a rudder that would not catch the tow line.

The above deck construction and plan of the seven canal boats documented at Morris is more difficult to assess. Although some details of the upper structure were discerned from this research, it is unfortunate that only the bottom 12-14" of the boats were preserved, making it impossible to assess many aspects of the boats' construction above the level of the ceiling.⁷ The excavations of Boats 5 and 6 indicate that an above-deck cabin probably was located at the stern end of both boats. Similarly, the presence of pine wainscot and sawn lath found within the bow of Boat 6 suggests that an above-deck fore cabin was also located near the bow of that vessel. Hall (1884:227) notes that the "Lakers" in use along the Erie Canal had multiple "houses" with "one forward for horses, with hatch on top and on side to the deck; one away aft for boatman and his family, rising about 2 feet above the deck-way to allow for windows; all of white pine."

Basic Hull Construction: Unlike the "solid-sided" scows discussed by Hall (1884:226), the Morris canal boats were "regularly-framed" boats.⁸ As Hall (1884:227) notes, scow-side boats" were cheaper to construct and generally "the preference is for a framed boat." The double-ended craft found at the Morris Wide Water lacked a keel and were constructed with a flat bottom, slightly rounded sides and rounded ends. Except for the bow and stern posts, all lumber used within the construction of these boats was dimensional stock or "scantling" as described by Hall (1884). The bow construction in the boats at the Morris Wide Water exhibited a slightly curved stem post whereas the stern appears to have incorporated a

⁷ The ceiling is the flooring that was placed over the floor frames.

⁸ Woods (n.d.) contains an excellent description of the steps taken to construct a canal boat.

Hall (1884:226) describes the "solid-sided" scows as being "built-up of white-pine logs 5" thick and from 12 to 14 inches wide, scarfed, closely fitted together and fastened by long iron rods or bolts ½, ¾, or 1 inch in diameter, spaced from 16 to 19 inches, according to the fancy of the builder, driven clear through from the topmost gunwale to the bottom of the bilge log." Boats using this method of construction were described variously by Hall (1884) as "Scow Sided of solid logs" and as "Scow Sided Boat with Molded Bow and Stern." This method of framing is similar to the "frameless side" canal boats which "became common to canal boat building throughout New York" (Cozzi 1996:132). These "frameless side" canal boats are different than the sailing canal boats documented by Cozzi (1993) which have a transverse bottom planking supported by an internal keel and multiple bilge stringers and chine strake.

National Register of Historic Places Continuation Sheet

Section number 7 Page 9

Morris Canal Boats Site (Grundy County, Illinois)

relatively straight stem post.⁹ As will be discussed later, the earlier boats appear to have been constructed using a single curved piece of lumber hewn to its proper shape, whereas the later boats used composite construction building up the post to its appropriate shape using multiple pieces of sawn lumber. The canal boat frames were held together with iron fasteners throughout, using a combination of nails and carriage bolts. Materials used in the construction of these water craft consisted predominately of oak (presumably white oak) for the hull construction and white pine for the above deck structures.

Although these boats do not have a keel, the construction of these vessels was oriented around a wide plank that ran longitudinally down the center of the boats' hulls. Hall (1884:224, 227) refers to this "plank keel" as a "heavy garboard plank." Both the bow and stern posts were attached directly to this hull plank which fit into a simple rabbet joint. False keelson or deadwood was then nailed to the hull plank and spiked to the stem posts with steel drift pins. Details of Boat 5 indicate that a wood dowel, or trenail, was driven into the joint between the hull plank and stem post. Although the function of this dowel is unclear, it may have functioned to tighten this joint. Floor frames were then attached directly to this central plank (Figures 6 and 7).

Once the floor frames were in place, the adjacent hull planks were attached longitudinally to the floor frames to form the flat bottom of each boat. Hull planks varied dramatically in width and thickness. The thinnest hull planks appear to have been associated with Boat 2 and 4, which were 1 1/2" thick. Boats 3 and 6 had hull planks that were 1 3/4" thick. Boat 5 had some of the thickest hull planks, which were 2" thick. Hall (1884:227) notes that the New York built "Lakers" had oak hull planking 2" thick. The canal boat hulls described here are somewhat thinner than the 2 1/2" to 3" hull planks found on the similarly constructed Missouri riverboat *Bertrand*, which was constructed with a thicker hull to withstand the more difficult Missouri River conditions (Petsch 1974:76).

Although the majority of the hull planks (at least those midsection) were approximately 10-12" in width, some boats had planks that approached 18-20" in width. One hull plank on Boat 5 was 27" wide. The hull planks of Boat 5 ranged from 6" to 28" wide with the vast majority being between 12" and 16" wide. Similarly Boat 6 had hull planks that averaged 10-12" in width with an occasional plank 18" in width. Loose knots present within the hull planking had been drilled out and plugged with a round oak dowel. Determining the length of the hull planks was difficult. Hull planks in Boat 2 appeared to be approximately 16' to 20' in length. In contrast, hull planks used in the construction of Boat 4 appeared to be approximately 30' to 32' in length. Although generally simply butt joined, many of the hull planks were scarf

⁹ The stem post of Boat 5 was set at an approximate 100-degree angle to the plank keel.

National Register of Historic Places Continuation Sheet

Section number 7 Page 10

Morris Canal Boats Site (Grundy County, Illinois)

joined for a more stable result. Any loose knots present within the hull planks were drilled out and plugged with a tapered oak dowel.

Hull Frames: As discussed above, the canal boats at the Morris Wide Water were constructed using a plank keel (a wide oak plank laid down the center of the boat from which the stern and bow posts were attached). From this plank keel, the floor frames were attached allowing the construction of the bottom and sides of the hull. The boat frames consisted of a floor frame and side frame that were joined together by a triangular piece of wood referred to as a "futtock".¹⁰

Hall (1884:227) notes that the floor frames used in the construction of an Erie Canal "Laker" were oak timbers that measured 3" x 8" and spaced on 15" centers. Floor frames present on the Morris canal boats were sawn oak planks that approximated 2" by 8" in size. Boats 4 and 5 were a full dimensional 2" by 8", Boat 2 was 2 ¼-2 ½" by 7", while Boat 3 and 6 were approximately 2 ½ to 2 ¾" by 8" in size.

The floor frames were spaced fairly evenly throughout the boats, averaging approximately 16" on center. In order to withstand the more substantial tension generated from the bent hull planks in the bow and stern sections (as well as to accommodate the irregular pattern of hull planking within these areas), the frame spacing generally diminished to 12" in both the bow and stern sections (as with Boats 5 and 6). The frame spacing is substantially narrower than that associated with many Great Lakes scow schooners which often is at 20-21" on center (cf. Pott 1993:32).

Small weep or limber holes were cut into the bottom surface of each floor frame (Figure 8). The location of these weep holes varied between boats and averaged from 24", 30", or 36" from the end of each floor frame. These weep holes, which averaged 1 ½" by 2 ½" in size, allowed water to flow between the floor frames, presumably to an interior pump. The ends of each floor frame were cut into a v-shape. Towards the bow and stern section, the bottom portion of each v-cut began to take on a curved shape to conform to the curved hull shape. At the midsection, the maximum width of the floor frames varied from 13'5" (Boat 2) to 14'2" (Boat 6) to 14' 4-6" (Boats 3 and 4) to 14' 6-8" (Boat 5).

An occasional fragment of side frame was often found intact and attached to the upper end of the futtock. Side frames on Boat 1 were 2" x 6" in size and well preserved compared to the

¹⁰ Some authors (such as Chappelle 1994:278) refer to the side frame as the futtock, and the triangular attachment as a "cleat or gusset." We prefer to use the terminology outlined by Hall (1881).

National Register of Historic Places Continuation Sheet

Section number 7 Page 11

Morris Canal Boats Site (Grundy County, Illinois)

other boats. Except for noting that the side frames were dimensional, sawn-oak lumber, little could be discerned about the side frames on the majority of the boats investigated.

The side frames of the canal boats were joined to the floor frames by a triangular piece of wood referred to as cleats, knees, gussets, or futtocks. Hall (1884:227) notes that the side frames of the Erie "Lakers" were "joined to the floors by two sawed knees or futtocks, which are about 2 feet long, a foot wide, and 2 inches thick." Within the seven canal boats located within the Morris Wide Water, there is great variation in the method in which the futtocks were attached to the floor and side frames. The simplest method consisted of the use of nails, with the futtock being attached using one or two large spikes placed into each framing member (cf. Boats 2, 3 and 4). The failure of the side walls of Boat 4 was due in part to the lack of nails used to attach the futtock to the floor frame. Many of the cleats in this boat were attached with only a single nail to the floor frame and the result was the collapse of the side walls into the channel. Other boats used a combination of nails and bolts to attach the cleats to the floor frames. The futtocks in these boats were first attached to the floor and side frames with nails, and then a hole was bored through these structural members so that a carriage bolt or two could be inserted. Due to the dense nature of the white oak frames, seldom was a washer used with the bolt. Some boats (such as the front third of Boat 6) incorporated a single bolt in each end of the floor frame while others used two bolts per floor frame end (such as Boat 5 and the rear two-thirds of Boat 6). As well as having been attached with multiple nails and two bolts, the more substantially constructed boats (such as Boat 5 and 6) had two futtocks on each end of the floor frame, with a futtock attached to each side of the frame. Boat 6 had two futtocks on each end of the floor frames on the rear two-thirds of the boat and only a single futtock on each end of the floor frames on the front third of the structure (See Figures 9 and 10).¹¹

Another characteristic that varies among the canal boats investigated was the shape of the futtock. Most of the futtocks documented on the canal boats at the Morris Wide Water were cut from dimensional 2" by 8" stock similar to that used in the floor frames. These triangular pieces of wood were cut with equal exposure for the side and floor frames. Variation existed in the number of cuts required to make these futtocks. The "single-cut" futtocks (such as those in use on Boats 2 and 3) were created by cutting a triangular piece of wood out of a plank. The "double-cut" futtocks (such as those on Boats 4, 5, and 6) had the outer angle of the futtock lessened by an additional set of cuts, thus creating a chine detail with slightly more

¹¹The construction of the floor frame and the chine detail of the Morris canal boats is very reminiscent of the methods used on the Missouri River steamboat *Bertrand* (cf. Petsch 1974:76; Figure 76), suggesting that the construction of this river boat steamer and the Morris canal boats may have been coming out of a very similar building tradition. This method was also similar to the freight boats documented by Botwick (1998).

National Register of Historic Places Continuation Sheet

Section number 7 Page 12

Morris Canal Boats Site (Grundy County, Illinois)

curvature. In contrast, the chine of Boat 1 was created with an asymmetrically shaped futtock, which gave the hull of this boat an angular or box-like appearance.

Fenders or rub guards: These features, which protected the hull from damage due to colliding with docks and other structures, were present along the base of the side frame, near its junction with the floor frames. Some of these fenders had guard irons on the surface of the wooden fender that wrapped around the ends of the boat connecting to the stem and stern posts. Boat 3 had protective iron straps that measured 3/8" by 1 3/4" in size, and Boat 5 iron straps that measured 1/2" by 2". Although this research only documented a single fender at the base of the side frames (due to the lack of preservation of the upper ends of the side frames), Hall (1884:227) notes that the Erie "Lakers" often had seven fenders butting onto the stem and stern posts, and "running around the curve of the bow and stern to the flat of the sides, spiked on, and ironed on the outer surface with 3- by 5/8-inch straps".

Ceiling: The "ceiling" is the boards laid over the top of the floor frames. Unfortunately, little of the ceiling was intact on the boats. Boat 1 had the most intact ceiling, which consisted of variable width, 1" pine deck boards attached with short machine-cut nails. Although the ceiling had decomposed, the presence of multiple nails on the top surface of the floor frames of Boat 2 indicated that a ceiling was once present on this boat. In contrast, no nails were present on the top surface of the floor frames of Boats 5 or 6, suggesting that the floor frames had not been floored over, or if they were, the boards were set in place without the aid of nails with the planks loosely set (potentially allowing for bilge water to be pumped out).

Bilge Stringers: Long, narrow boats such as the canal boats found at the Morris Wide Water, have a tendency for their relatively heavier ends to sink down causing the center of the boat to heave upward—a condition known as hogging. The longitudinal strengthening of canal boats was achieved in multiple ways. Some boats, such as the *City of Pekin*, incorporated long iron rods with turnbuckles into the construction of the side walls that created a truss system to support the stern and bow sections. These iron rods were known as "hogging irons." Whether the hogging irons found on the *City of Pekin* represent original features of the boat or later additions associated with one of the rebuilding episodes is uncertain (Lamb 1980; also see Petsch 1974:84-85). Little evidence of hogging irons was found on the canal boats investigated at the Morris Wide Water. This may be due, in part, to the fact that much of the iron from these boats appears to have been salvaged prior to their final abandonment. Large forged iron nuts chisel cut from heavy threaded rod were found in Boat 6 and may represent the remains of salvaged hogging irons.

National Register of Historic Places Continuation Sheet

Section number 7 Page 13

Morris Canal Boats Site (Grundy County, Illinois)

Although little evidence is present that the canal boats at the Morris Wide Water used hogging irons, the framing systems of these boats incorporated laminated beams attached to the top surface of the floor frames that increased their longitudinal strength. These "stringers" appear to have been present on most, if not all, of the canal boats located at the Morris location. These laminated beams were constructed by laying a series of 4" x 6" timbers on top of the floor frames and pinning them to the frames with 1" iron drift pins (set into pre-drilled holes). These stringers extended from the bow to stern and were located approximately 24-32" from each side of the hull. These stringers may represent the "main keelson" described by Hall (1884:227) as "10 by 12 inches square, bolted into every floor." Petsch (1974:76) suggests that these stringers were referred to as "floor strakes." As Hall (1884:227) notes, it was "not uncommon to use sticks from 75 to 80 feet in length" for these framing members.

Some of the boats (such as Boats 1, 5, and 7) had a 2" thick plank nailed to the inner (or upper) surface of the futtock, giving the boat additional longitudinal strength. Petsch (1974:76) refers to this plank as a bilge stringer. This may represent the "bilge keelson, 2 by 12 inches" described by Hall (1884:227).

Bow Construction: The canal boats documented in the Morris Wide Water all had distinctively rounded or spoon-shaped bows. According to "Rule 18" of the Illinois and Michigan Canal *Rules, Bylaws, and Regulations* all boats had to have a bow that was "so curved that the versed line of the depth of the curve shall be one fourth the cord or width of the boat" (Board of Commissioners of the Illinois and Michigan Canal 1885:6-6, as cited in Lamb 1978:219). Hall (1884:226) discussing the boats of the Erie canal noted that

One of the old fashions was to build canal-boats with square, raking ends, and it was only abandoned in 1855 upon the peremptory command of the state authorities, issued to prevent them from injuring each other with their sharp corners. A regulation was adopted in May of that year forbidding any new boat to navigate the canals of the state unless it should have a round or elliptical bow, described with a radius of not less than $8 \frac{2}{3}$ feet.

The excavations at the Morris Wide Water resulted in detailed mapping of three bows. The bows of Boats 5 and 6 were fully exposed while the bow of Boat 4 was only partially exposed (Figures 5 and 6). The bow of Boat 5 was constructed with a series of radiating floor or cant frames that fanned out from the last full-length floor frame (or first square frame) that formed the floor of the hull. The first six radiating cant frames on each side of the bow were approximately 6 ½' in length. These cant frames had been shaped on their lower surface to approximate the shape of the curved hull of the bow and were nailed together at their opposite

National Register of Historic Places Continuation Sheet

ends (which formed a tight cluster of planks nailed together near the center of the circle defined by the bow). The remaining four cant frames in the bow were of gradually decreasing length and were fastened into the deadwood which secured the bow's stem post in place. The majority of the cant frames in the bow had two futtocks—one on each side of the frame. This arrangement created a fairly well proportioned, securely constructed bow with a radius of approximately 6 ½' to 7'.

The bow of Boat 6 was constructed in a slightly different fashion and reminiscent of the 1923 scow constructed by the State of Ohio (State of Ohio 1923) as well as those described by Botwick (1998). In these boats, a series of five parallel (or square) floor frames of slightly decreasing length formed the floor of the bow of Boat 6, extending to within 2' of the boat's stem post. At that point, five short cant frames were placed on a radiating pattern on each side of the deadwood that secured the stem post in place. This framing pattern also created a well proportioned bow with a radius of approximately 6 ½' to 7'. Although the bow of Boat 4 was in a poor state of preservation, this research was able to discern that it was reminiscent of the bow structure of Boat 6.

The bow posts of all three boats investigated in detail indicate that they had been anchored to the plank keel with nails. As with the bow framing, the shape of the bow posts exhibit great variation in detail. The bow stem post of Boat 7 was formed from a crooked tree trunk and incorporated the knee/deadwood and upright post into a single piece of wood. In contrast, the bows of Boats 4, 5 and 6 exhibited a similar method of construction which employed two-piece construction (post and related deadwood) secured with a combination of nails and drift pins. The bow stem posts for these two boats had been hewn from a large, square timber. In contrast, although still of two part construction, the bow post of Boat 3 was hewn from a large, thick, sawn plank that incorporated much less hand shaping than that associated with the stem post of either Boats 4, 5 or 6 (Figures 11 and 12).

The bow stem post of Boats 3, 4, 5, and 6 all exhibited evidence that they had been protected with an iron band ("faced with iron") that extended from the end of the plank keel to the top of the stem post. Although the stem post iron of Boats 4, 5, and 6 had been salvaged with little remaining intact, the entire iron of the Boat 3 bow was intact. This particular stem post iron provides the best information available as to the approximate depth of the hull (measured from the top of the deck surface to the base of the hull planking).

Stem Construction: The stern sections of the boats at the Morris Wide Water were much less well preserved than the bow sections. With Boats 2 and 4, the stern sections were all but completely washed away. In the stern section, the large vertical stem post was nailed to the

National Register of Historic Places Continuation Sheet

Section number 7 Page 15

Morris Canal Boats Site (Grundy County, Illinois)

plank keel and anchored with large deadwood. The first square floor frame was attached to the end of the deadwood. Approximately four short, cant frames had been seated in the deadwood and upright stern post, each rising progressively higher as one progressed towards the stern post. The hull planks, which had been bent around the curved stern resulted in great stress being placed on the stern section of the boat. Evidence of multiple attempts to strengthen the stern floor and cant frames was evident, generally consisting of newer softwood floor frames nailed alongside (or sistered onto) the original floor frames. Much of the reworking of the boat frames appears to have been accomplished with the use of wire-drawn nails. Once the boat began to fall apart, the tension built up within the frame was released as the hull planks sprang down and out, and the stern post and associated deadwood sprang upward. In both of the stern sections excavated (Boats 5 and 6), the stern post and associated deadwood had been displaced, resting on silts well above the floor frames (Figure 13). The stern of Boats 1 and 3 are the best preserved of all the boats at the Morris Wide Water. The stern posts of both of these boats are still in an upright position.

Rudders: Hall (1884:227) notes that the rudder of the Erie Canal "Laker" was constructed of stock "about 10 inches in diameter [with a] blade ... 7 or 8 by 5 feet." This agrees well with the size of the rudders uncovered at the Morris Wide Water. Well preserved rudders were exposed on both Boats 5 and 6. The blade of the rudders had been constructed with 2" thick planks approximately 1'3" wide that were edge fastened by drilling holes in their edges and driving 10" long iron drift pins into them. The bottom or running surface of the rudder had been faced with a 2" iron strap. The rudder blade measured approximately 3'6" tall by 6' long. The blade was fastened between two upright planks that had an iron band around the base and an iron plate with a central hole. This hole received the pintle which was attached to heavy iron hardware attached to the stern post (Figures 13 and 14).

Attached to the base of the stern posts of Boats 3, 4, 5, and 6 was an iron strap with a pin on which the rudder swiveled. According to Lamb (1978:219) one of the few regulations governing canal boat construction requirements on the Illinois and Michigan Canal was "Rule 16" which "required all boats to cover the opening between the keel and the rudder with an iron bar so that the towline could not be caught on the rudder of a passing boat." This requirement seems to have been met with the design of the iron gudgeon which was fairly uniform on all the boats inspected. It is interesting to note that the rudder assembly documented at the Morris Wide Water is very different than that illustrated on the *City of Pekin* drawings of 1937.

Materials: Hall (1884:227) provides a list of materials necessary for constructing a canal boat (a "Laker") of the size similar to the boats documented along the Illinois and Michigan Canal

National Register of Historic Places Continuation Sheet

Section number 7 Page 16

Morris Canal Boats Site (Grundy County, Illinois)

at Morris. Hall's (1884) materials list included "18,000 feet of oak and hardwood, from 20,000 to 22,000 feet of white pine and chestnut, 5,800 pounds of bolts, spikes, and nails, 1,500 to 2,000 pounds of flat iron, 600 pounds of castings, 10 or 12 barrels of salt, \$90 worth of paints and oils, and \$50 worth of oakum."¹²

Artifacts recovered during the course of the archaeological investigations consisted predominately of lumber (wood) and iron. The majority of the lumber recovered archaeologically was that which had been used in the hull construction and consisted of white oak planks. The bottom hull and side wall planks of the boats at Morris appear to be white oak lumber. Documentary evidence suggests that the hull of the *City of Peking* was constructed using red oak lumber (Works Progress Administration 1937). Unfortunately, due to the deteriorated condition of these timbers, few planks exhibited any evidence of saw marks. The few saw marks that were evident clearly indicated the use of a large-diameter, circular saw. No evidence for the use of a vertical reciprocating saw was found on any of the timbers. The use of vertical-sawn lumber in the canal boats would have had some significance in dating the construction of these structures, as the transition from vertical-sawn to circular-sawn lumber in northern Illinois occurs between the later 1850s and early 1870s (Mansberger 1996). The presence of vertical-sawn lumber would have hinted at an earlier boat dating from the pre-1870 period. As all the sawn lumber encountered in these boats was circular sawn, it would appear that the boats post date circa 1870.

The use of oak throughout the hull contrasts with canal boats constructed in other regions, such as along the Erie Canal, where vessels were constructed with oak bottoms and pine side walls. The oak planks were more durable than the pine planks, and thus were placed on the bottom of the hull which received the greatest mechanical damage scraping against the canal bottom. It is suspected that this differential use of woods in the Erie Canal region was due to the depleted supply of quality oak lumber. In Illinois, quality oak lumber, which was a local product, was more readily available (and/or cheaper) than it was within New York State during the later nineteenth century. As such, the local boatyards used oak planks for both the hull bottom and sides.

When discussing the construction of canal boats, Hall (1884:227) notes that "the scantling [used by the boat builders] varies slightly with the fancy of the builder or the stuff which he can buy to advantage. . . ." Similarly, the Morris Canal boats exhibited subtle variability in the size of the framing members –variability that may have been influenced by the availability of

¹² Hall (1884) also noted that these boats required 450-500 days of labor to complete. Based on an 1880 labor rate of \$1.75 to \$2 per day, the Erie Canal "Laker" cost from \$900 to \$1,025 to build, and cost an average of \$3,800 to purchase (with prices ranging from \$3,700 to \$4,200) (Hall 1884:227).

National Register of Historic Places Continuation Sheet

Section number 7 Page 17

Morris Canal Boats Site (Grundy County, Illinois)

lumber and/or the idiosyncratic behavior of the multiple sawyers that supplied lumber to these shipwrights.

The archaeological investigations suggest that the lumber used within these boats was of variable quality. As discussed earlier, loose knots present within the hull planking had been drilled out and plugged with a round, tapered oak dowel. The number of plugged knot holes per boat may indicate the relative quality of oak timber used in the construction of each boat. The exposed midsection of the hull of Boat 6 indicates quality timber being used in that boat (as evidenced by only 2 plugged knot holes in the midsection; or 3.5 plugged knots per 100 square feet of hull). In contrast, Boat 5 had 6 plugged knot holes and multiple additional unplugged knot holes were noted in the midsection of the hull planking. This represents 10 plugged knot holes per 100 square feet of hull in Boat 5. Clear oak planks lacking knots were easier to work but probably hard to find in the lengths necessary to construct the boats, particularly by the later nineteenth century. If available in clear stock in these lengths, the lumber clearly would have been much more expensive to purchase. If clear planks were available, the labor may have been cheaper to plug the knot holes than purchase quality lumber.

Hall (1884:227) notes the presence of white pine and chestnut in his material list. Although the Morris investigations did not recover much detail about the canal boats' upper superstructure, it was apparent (particularly in Boat 6) that the above-deck structure was constructed with non-hardwood lumber, presumably white pine. Several pieces of tongue-and-groove yellow pine were also found redeposited in the fill above the boat's ceiling. This wood may represent flooring or interior paneling associated with the above-deck cabins.

Iron fasteners (particularly nails) were extremely common among the artifacts recovered from the canal boat investigations. The nails recovered from the excavations were of three varieties and included forged, machine cut, and wire drawn. Hand-forged and machine-cut varieties were found in nearly equal percentages with wire-drawn nails being recovered in extremely small percentages. By the 1870s, the use of hand-forged nails was uncommon within the building trades, except for the occasional clinched nail used within a door batten. Machine-cut nails, which replaced the use of forged nails, in turn, were quickly replaced by the use of wire-drawn nails during the very late nineteenth century (ca. 1890-1900).¹³ The forged and machine-cut nails from the canal boats appear to have been used in the construction of these maritime structures. In contrast, the presence of the wire-drawn nails in the assemblage represents repair and/or maintenance activity that occurred on the boats after ca. 1885.

¹³ Much has been written about nail technology. The more significant works include Nelson (1968), Fontana (1965), and Edwards and Wells (1993).

National Register of Historic Places Continuation Sheet

Section number 7 Page 18

Morris Canal Boats Site (Grundy County, Illinois)

The presence of large numbers of forged nails within the canal boat assemblage suggests that the use of forged nails in the canal boat building trades persisted for a much longer period of time than within the house construction trades. One potential explanation is that the forged nails had an advantage (whether real or perceived) over the more brittle machine-cut nails. The investigations suggest that the hull planks from the canal boats were attached to the floor frames with forged nails, and that the upper portions (including potentially the side walls of the hull) of the structure were held together with machine-cut nails. As the side walls deteriorated, the nails moved downward and collected in pockets between the ends of the floor frames adjacent to the futtocks. These nail concentrations included both forged and machine-cut varieties.

The forged nails were of variable size and were manufactured with a limited amount of hand work. The square iron stock was cut to length and minimally pointed and headed with a non-tapered shank. Unlike forged nails used in the house trades (which generally have a well tapered shank), the nails used in the canal boats were not tapered and the pointed end of the nail was crudely pointed (generally only on two sides). Similarly, the head was only crudely flattened and slightly rounded. Although originally suspected as being locally manufactured at the various boat yards, such "Wrought Boat Spikes" were stock items marketed by such firms as S. D. Kimbark (Kimbark 1876). Kimbark's Illustrated Catalogue offered these wrought boat spikes in 3/8", 7/16", 1/2", and 9/16" shank size (up to 12" long). Longer wrought nails, from 12" to 18" in length, were offered in 3/8" and 7/16" shank sizes only. Similarly shaped, yet machine-cut, chisel-point "barge spikes" and "boat spikes" were marketed by the American Steel and Wire Company as late as the 1930s (American Steel and Wire 1933:42, 45).¹⁴

Although the majority of the forged nails found at the Morris Wide Water were manufactured from 1/4" square stock, some of the larger examples were forged from 3/8" square iron bar stock.¹⁵ Many of the forged nails had a gray, metallic substance that adhered to the nail's head. This material probably represents the remains of the caulking applied to the nails after they were inserted into the hull. The forged nails from Boats 5 and 6 predominately were of the 4 1/2", 5" and 6" sizes. Whereas these three nail sizes were evenly distributed in Boat 5,

¹⁴ These nails were manufactured with three different head varieties (button or oval, diamond, and flat).

¹⁵ It is interesting to note that the frame of the steamboat *Bertrand*, which was constructed in 1864, was held together with bolts and "a few square cut nails" (Petsche 1974:76). Apparently, no forged nails were found in association with this river boat. Excavations at the site of a boatyard in Lockport (Will County), indicates the presence of numerous machine-cut and forged nails within the artifact assemblage, similar to that recovered from the Morris canal boats (Ingalls et al 1984).

National Register of Historic Places Continuation Sheet

Section number 7 Page 19

Morris Canal Boats Site (Grundy County, Illinois)

Boat 6 had a preponderance of nails that were 4 ½" in size. All three nail sizes represent common framing nails.

The machine cut nails recovered from the excavations were typical of those being used in the house construction trades. Large cut spikes like those marketed by S. D. Kimbark (Kimbark 1876) were available in 4", 4 ½", 5, 5 ½" and 6" sizes and sold for \$0.25 per keg. Many of the larger machine-cut nails had a stamped head with a raised oval that is referred to as a rosehead. The machine-cut nails in use in Boats 5 and 6 were predominately of the 3 ½", 4 ½", 5", 5 ½", and 6" sizes.

Although the initial thought was that the earlier boats (such as Boats No. 2 and 7) had been constructed solely with forged nails, the excavations indicated that both nail varieties were present on all boats. The canal boat suspected as being one of the earliest boats moored at this location (Boat 2) had both forged and machine-cut nails present. As such, it would appear that the differential use of these two nail types is based on either an economic reason (with forged nails costing slightly less money), or a functional difference (with the machine-cut nails potentially being used above the water line and the forged nails below the water line). It is interesting to note that some of the forged nails found in Boat 2 (one of the earlier boats documented at this site) had a tapered shank typical of a forged nail and distinctively different than the non-tapered shanks associated with the majority of the forged nails found on Boats 5 and 6. Although only speculative, this may suggest that the earlier boats were being constructed using a variety of locally forged nails, commercially produced "wrought boat spikes," and machine-cut nails. By the late nineteenth century, the later boats were being constructed using only commercial boat spikes and machine-cut nails, having dropped the use of locally produced forged nails.

A comparison of the nail size distribution between the bow and stern sections of Boats 5 and 6 gives us insights into the cabin locations on these canal boats. Both Boats 5 and 6 had a slightly higher percentage of small-sized nails found in the stern section compared with the bow or midsection of the boat. Although mostly of the machine-cut variety, a few small-sized forged nails were also recovered. It is hypothesized that these small-sized nails were predominately used for light frame construction such as that found in the construction of the deck cabins. The presence of these small-sized nails in nearly equal numbers within the stern sections of Boats 5 and 6 substantiates that both of these structures probably had a main cabin at the stern which was typical of these maritime structures. Unlike Boat 5, Boat 6 also had a number of small nails recovered from the bow section. Similarly, several pieces of pine wainscot and lath were recovered from the bow of Boat 6 suggesting that a deck cabin was

National Register of Historic Places Continuation Sheet

Section number 7 Page 20

Morris Canal Boats Site (Grundy County, Illinois)

once present on the bow of that boat. The lack of small-sized nails in the bow of Boat 5 suggests that this vessel probably did not have a bow cabin.

Other metal fasteners recovered on the canal boats include carriage bolts and large iron drift pins. The drift pins were found throughout the boats and were used to fasten the deadwood and stringers to the boat frame. These 1" iron pins, which were not pointed or headed, had been driven into pre-drilled holes and were found in a variety of lengths. The carriage bolts were found on only a sample of the boats and were used to attach the futtocks to the floor and side frames. Generally, these bolts were approximately ½" in diameter and 4" to 8" in length. Several large (1 7/8" square) iron nuts still attached to short (2") fragments of 7/8" threaded rod were recovered from the bow of Boat 6. One of the nuts had been split in two as if it had been chiseled off the threaded rod. These iron nuts may have been part of hogging irons incorporated into the side of the vessel. A pair of 7" strap hinges (of the stamped variety) were also recovered from the bow of Boat 6 and probably were once attached to a door or hatch.

Maintenance/Repair: Evidence suggests that some of the canal boats found at the Morris Wide Water were relatively older craft that had undergone some repair and maintenance activity during their life. Many floor frames, particularly in the sterns of Boats 5 and 6, had been strengthened by the addition of short sections of new frames nailed alongside the original. The use of wire nails to attach these new floor frames suggest that these repair activities occurred during the very late nineteenth or early twentieth centuries.

Contents and/or Material Culture: Historically, the fore cabins and/or the interior of the bow of a canal boat was used as an "equipment storage locker" or store room for such items as rigging, kerosene lamps, tools, harness, and paint supplies (cf. Cozzi 1996:131; Paget-Tomlinson 1993:9). Similarly, the stern cabin and/or interior of the stern generally was the location of the family's and/or workmen's living quarters.

National Register of Historic Places Continuation Sheet

Section number 7 Page 21

Morris Canal Boats Site (Grundy County, Illinois)

The archaeological investigations also gave insights into the interior layout of the large vessels at the Morris Wide Water. Within the bow of these boats the remains of rigging (blocks), harness hardware, and bottles (both glass and ceramic) were found. The presence of the harness hardware suggests that horses and/or mules may have been stabled within the bow of these vessels. The presence of the bottles (both glass and salt glazed stoneware) suggests that these areas were frequently visited by the boat hands either during the course of their work day or during slack periods. Blue glass soda water bottles (with improved tool blob top finishes) marked "J. A. LOMAX/14 & 1[6]/CHARLES PLACE/CHICAGO" and salt-glazed stoneware bottles stamped "J. G. B." on their shoulders were found in the hull of Boat 5.¹⁶ Similarly, personal items (such as an 1887 dime, a harmonica, and smoking pipes), furniture remains (wooden chair legs and spindles), cooking utensils, and the remains of a cast-iron cooking and/or heating stove were found in the stern section suggesting that this was the primary area inhabited by the "canaler family." Although the number of these artifacts were limited in scope, they give us insights into the quality of life lead by the canal boat families and their crews and compliment the limited archival information available on the subject.¹⁷

¹⁶ John Lomax, a soda water manufacturer, first appears in the Chicago city directories in 1859. At that time, his business address was 28 Lake Street. By 1867, the address for the Lomax bottling company had changed to 16 Charles Street, and the address remains the same through 1870. In 1871, the company's address became 14 and 16 Charles Place—an address it maintained through 1873. In 1874, the firm's address was changed to 14, 16, and 18 Charles Place. As such, it would appear that the bottles found in the hull of the canal boat at Morris were manufactured during the years 1871 through 1873 (Miscellaneous Chicago City Directories).

¹⁷ Lamb (1980) and Barben (1973) contain excellent descriptions of cabin interiors as well as life on a canal boat. One of the more interesting sources of information about the lifeways of the canal boat families and crew can be obtained from daily store ledgers which document the purchases of these individuals. One such account book is that of a Mr. H. A. Hall who operated a tavern and store near the Illinois and Michigan Canal at Morris. These store ledgers indicate that canal boats often stopped and purchased supplies from this store during the 1850s. On March 22, 1851, the canal boat Democrat purchased 3 dozen eggs (for 24¢), one plug of tobacco (5¢), and two bushels oats at 35¢ each (70¢). The Democrat returned five days later and purchased one pint of wine for 35¢. Other boats known to stop and conduct business at Hall's store during the year 1851 include the Henry (which purchased a bushel of potatoes, onions, nails, coffee, four loaves of bread, and some brandy), the War Eagle (which purchased ham, butter, coal, sugar and drinks), the John, the Minden, the Rosetta Square, the Irish, the Empire State, the Batavia, the Mary, the Henry Hurlbert, the Davy, the Pekin of Peoria, the Marietta, the George Steel, the Water Witch, the Phoenix, the Iris, the Johns, and the Rochester. Other provisions purchased by the various crews of the passing canal boats and documented in Hall's ledger books include whiskey, corn, hay, brandy, codfish, as well as an occasional meal and overnight accommodations for the crew. The original account book has been donated to the Morris Public Library by Mr. Clyde Hiney, Morris, Illinois, copies are on file at the Springfield office of Fever River Research. Mansberger (n.d. b) contains a summary of the various items purchased by the various canal boat workers.

National Register of Historic Places Continuation Sheet

Section number 7 Page 22

Morris Canal Boats Site (Grundy County, Illinois)

Researchers had hoped that this archaeological work would be able to comment on the cargo that the various canal boats had transported during their lifetime. Unfortunately, this research was not able to assess the boats' cargoes with any certainty. Many of the bulk commodities such as grain and lumber quickly decomposed leaving no trace behind. Many of the boats did have a fine dusting of coal dust over the bottom of the boats and an occasional piece of coal lodged between the floor frames, suggesting that they may have transported coal—whether as a cargo or to be used on the boat is unclear. A dense concentration of coal (4" to 5" thick) was found between the floor frames of Boat 7 within the midsection of that vessel—strongly suggesting that the cargo had been coal. Similarly, a large pile of stone appears to have been located within the stern of Boat 7, suggesting that this boat may have once hauled stone from the nearby quarries. One informant claimed that these boats were the remains of his grandfather's fleet and that they had transported stone during the course of their life. In either case, stone and coal were common bulk commodity transported by the canal boats along the Illinois and Michigan Canal.

National Register of Historic Places Continuation Sheet

Section number 8 Page 23

Morris Canal Boats Site (Grundy County, Illinois)

Statement of Significance

The seven canal boats located within the Morris Wide Water are tangible remains of the wooden-hulled, bulk carriers that once plied the waters of the Illinois and Michigan Canal. Approximately 100 feet in length and 16 feet in width, these maritime structures were the work horses of the canal, transporting bulk commodities such as coal, grain, lumber and stone. The seven canal boats at the Morris Wide Water, although only representing the bottom 1 to 1 ½ foot of each structure, retain sufficient integrity of their hull structure, contributing significantly to our understanding of canal boat construction along the Illinois and Michigan Canal.

The submerged maritime resources at the Morris Wide Water (represented by this single archaeological site) are being nominated to the National Register of Historic Places for their state-level significance under Criteria A (history), C (architecture) and D (archaeology). Regarding Criterion A, the canal boat remains at site 11GR205 have given us insights into the broad patterns of American history related to transportation, commerce, and settlement in northern Illinois during the early formative years of the state of Illinois. The artifacts found within the living quarters of these boats have also contributed to our understanding of the daily lives of the workmen and families that occupied these floating structures. Similarly, with regard to Criterion C, these submerged boat hulls are representative of a distinctive boat type – Illinois canal boats. Regarding Criterion D (archaeology), the submerged resources at site 11GR205 have yielded a wide range of significant information regarding the construction, design, and use of canal boats in Illinois. This information, as is discussed below, has been more-or-less absent from the archival record. Specifically, the intact hull remains have addressed such questions as “What type of framing techniques were used in the construction of Illinois canal boats?”, “How did these framing techniques vary through the nineteenth century?”, and “What types of materials were used in the construction of Illinois canal boats?” These underwater resources have the potential to yield additional information (particularly with regard to the contents and construction techniques used in Boats 1, 3 and 7) regarding the construction and use of Midwestern canal boats.

The period of significance of the site (for Criteria A, C, and D) is circa 1865 (the estimated date of construction of the earliest boats) to circa 1915 (the date that the boats were abandoned in the Morris Wide Water).

National Register of Historic Places Continuation Sheet

Section number 8 Page 24

Morris Canal Boats Site (Grundy County, Illinois)

History of the Illinois and Michigan Canal

Transportation corridors have always played a significant role in the settlement of Illinois during both the prehistoric and historic periods. Early travel between Lake Michigan and the Upper Illinois River Valley (which eventually opened into the Mississippi River and the Gulf of Mexico) required a short, but difficult portage across a low lying area located at the head of the Chicago River. Additionally, the shallow and rocky nature of the upper Illinois River hindered steamboat travel past the rapids located at LaSalle-Peru. In order to make the upper Illinois River navigable to commercial traffic and connect the Illinois River to the Great Lakes, a relatively long canal was needed.

In northern Illinois, the Illinois and Michigan Canal, which opened for navigation in the summer of 1848, connected the southern tip of Lake Michigan and the port city of Chicago (and the major east coast markets connected by the Great Lakes waterway) with the upper Illinois River valley and greatly influenced the settlement of the northern region of the state. The construction of this commercial waterway helped transform the northern region of the state from a sparsely settled frontier district to a commercial, agricultural, and industrial region with Chicago as its entrepot (cf. Cronon 1991). As one contemporary newspaper reporter noted, with the opening of the Illinois and Michigan Canal, "Chicago will now rise from her position of a mere three-penny retailer to the dignity of a wholesale dealer" (Ottawa Free Trader 4/7/1848).¹⁸

Interest in building a canal connecting these two waterways began immediately after the War of 1812. In 1816, Ninian Edwards negotiated the purchase from the Indians of a 100-mile strip of land along the Illinois River in hopes of constructing the canal. In 1822, in response to a petition from the Illinois legislature, Congress authorized construction of the Illinois and Michigan Canal. Although the state was expecting a large land grant to finance the construction project, they were granted only a 90-foot wide strip each side of the proposed canal right-of-way. This narrow strip of land each side of the canal, sufficient for a towpath, was needed for the operation of the canal. Although a private corporation received a charter to construct and operate the canal at that time, little was accomplished. In 1827, in response

¹⁸ The Illinois and Michigan Canal has been listed on the National Register of Historic Places and designated a National Historic Landmark. The Illinois and Michigan Canal was also the impetus for the creation of the Illinois and Michigan Canal National Heritage Corridor in 1984. This was the first such corridor recognized by the National Park Service, and was established to enhance and interpret the cultural, historical, natural, recreational, and economic resources within the region (cf. Conzen and Carr 1988).

National Register of Historic Places Continuation Sheet

Section number 8 Page 25

Morris Canal Boats Site (Grundy County, Illinois)

to the State's multiple pleas, Congress granted alternate sections of land for five miles on each side of the canal to the State to help finance the construction of the canal. During this transaction, the State received title to over 290,000 acres of land. A stipulation of this land grant was that the work must be initiated within five years, completed within 20 years, and the Federal Government could use the canal toll free for the life of the canal (Howard 1972:193-196; Krenkel 1958; Pease 1918).

Construction on the canal did not begin until July 1836. Using hand tools, animal power, and a large number of imported Irish laborers, construction initially proceeded quickly, only to be interrupted by the economic Panic of 1837. During the late 1830s and initial years of the 1840s, work on the canal proceeded slowly due to the difficulty in raising funds, and in 1842, work on the canal stopped completely for a short duration. In 1845, under Governor Ford's leadership and with the levy of new taxes directed at repaying the canal debts, new loans were negotiated with British bondholders to complete the canal (Howard 1972:229-230).

The Illinois and Michigan Canal officially opened on April 23, 1848. By the end of the first 180-day navigation season, 162 canal boats had used the system and paid nearly \$88,000 in tolls (Howard 1972:239).¹⁹ The canal had taken 12 years to construct at a cost of nearly 6.5 million dollars. Stretching 97 miles in length, the Illinois and Michigan Canal maintained a 6-foot-deep channel, minimally 60 feet in width at the top (and 30 feet in width at its base) and required 15 locks, numerous aqueducts, and multiple feeder canals to operate. As Howard (1972:239) notes, "So great was the canal's help in developing northern Illinois that, of all man-made waterways in North America, only the Erie Canal surpassed it in importance" (See also Putnam 1918; Howe 1956).

During the initial years of construction, settlement along the canal corridor was sparse, and contractors relied heavily on recruiting Irish immigrants for their work force. Many of the Irish workers were later to settle along the corridor, improving farms within the countryside and establishing businesses within the many communities that sprang up along the corridor. In contrast, with the opening of the Erie Canal in New York State, many New England families settled along the corridor, bringing a strong Yankee culture to the region. By the late

¹⁹ Local newspapers noted that the tariff rates on the Illinois and Michigan Canal were high. One newspaper that published a partial list of the rates noted that "it is noticeable that the rates are higher by at least one half than on most of the eastern canals, for what reason, we are unable to tell. It may be good policy, but as a general thing, we believe low tolls are considered more productive than high tolls" (*Ottawa Free Trader* 5/12/1848).

National Register of Historic Places Continuation Sheet

Section number 8 Page 26

Morris Canal Boats Site (Grundy County, Illinois)

1830s, settlement along the Canal had intensified and many small communities had begun to develop in the region.

During the early years of navigation along the Canal, mule-powered packet boats, traveling at the rate of 5 to 6 miles per hour, transported passengers as well as a wide range of small commodities, competing successfully with the overland stage and teamster service typical of the period. By the Civil War period, and the introduction of the competing railroad system that paralleled the Canal, the majority of the cargo hauled along the Canal was bulk commodities such as grain, coal, stone, and lumber. Compared to the packet boats, these freight boats traveled at a slightly slower rate of approximately 3 miles per hour.

But, the canal era in Illinois was not to last long. Although interest in a railroad system in the State had also been developed with the internal improvement plans of the 1830s, it was not realized until the early 1850s with the construction of the Illinois Central Railroad. By the early 1850s, the Chicago, Rock Island, and Pacific Railroad had established a line from Chicago to Rock Island that effectively competed with the Illinois and Michigan Canal, particularly for the passenger traffic (Howard 1972:246). Revenue collected by the Canal Commissioners peaked in 1866 and declined throughout the remaining decades of the nineteenth century, picking up slightly during the period 1908 through 1918. The greatest tonnage hauled on the Illinois and Michigan Canal occurred in 1882 (See Figure 4; Putnam 1918:161).

Although the late nineteenth century was a period of gradual decline in the use of the canal, it continued to transport a wide range of bulk commodities along the corridor (c.f. Monckton 1995). Nonetheless, by the late 1880s, the competition from the railroads had taken its toll and the tonnage hauled along the Canal quickly declined. The economic collapse of 1893 dramatically affected the volume of grain sales, and thus the volume of traffic along the canal declined never fully recovering (Benedetti 1990:12). Coupled with the fact that revenue was declining, the state put little money into canal maintenance during the late nineteenth century, and the canal became clogged with silt hindering transportation. By the middle 1890s, most of the canal boats that had been in use on the Canal had been relocated to duty along the Illinois River. Although several studies were conducted during the late nineteenth century to revitalize and/or expand the Canal, they ultimately resulted in limited improvements to the waterway with a greater percentage of the Canal traffic being relegated to pleasure boating and leisure activity.

National Register of Historic Places Continuation Sheet

Section number 8 Page 27

Morris Canal Boats Site (Grundy County, Illinois)

One of the final blows to the economic viability of the Illinois and Michigan Canal was the construction of the Chicago Sanitary and Ship Canal (which was initially designed to transport raw sewage from Chicago to the Mississippi River). Beginning in the early 1870s, the City of Chicago reversed the flow of the Chicago River, depositing the City's sewerage into the Illinois and Michigan Canal. Although this increased the flow of water through the Canal, it did not succeed in eliminating the City of Chicago's waste problems. Construction of a new, larger canal to remove the City's sewage down the Illinois and Mississippi Rivers was opposed by many down river communities as well as the Illinois and Michigan Canal Commissioners. Nonetheless, a new canal was constructed and the main channel of the Sanitary and Ship Canal opened for navigation in January 1900. This channel was extended from Lockport to Joliet between 1903 and 1907. The construction of the Calumet-Sag Canal in 1906 cut through the upper reaches of the Illinois and Michigan Canal forcing canal boat traffic along the upper reaches of the Illinois and Michigan Canal to travel along the Chicago Ship and Sanitary Canal (Kamish 1990).

By the late 1910s, canal boat traffic along the Illinois and Michigan Canal had all but ceased. One of the last efforts to commercially utilize the canal was by the Morton Salt Company, which transported salt over the canal for three years beginning in the spring of 1912. At that time, the firm used "three old canal boats." Although the water levels were low in the canal, which was heavily silted up at the time and hindered their ability to fully load their boats, the firm was pleased with their efforts and continued transporting salt over the canal through 1914 (Morton 1915). Nonetheless, the last commercial use of the Illinois and Michigan Canal occurred in 1914 with the run of William Schuler's canal boat *Niagara* (Lamb 1978:224). As R. F. Burt, General Superintendent of the Illinois and Michigan Canal noted after the 1916 season "while there was not commercial boating of importance on the Canal this season there is no telling to what extent nor how many miles pleasure and motor boats used the Canal" (Burt 1917). The December 31 1918 issue of the Morris *Daily Herald* (page 8, column 5; roll 52) noted that on September 22, "Traffic ... resumed on Canal after ten years." The extent of this 1918 traffic was inconsequential.

The final death blow to the canal was the Federal construction of the Illinois Waterway System which consisted of a series of locks and dams that maintained a 9-foot channel for navigation on the Illinois River. The Illinois Waterway System opened in 1933 to a much larger series of tow boats. With the opening of the Illinois Waterway System in 1933, the Illinois and Michigan Canal ceased to operate as a canal.

National Register of Historic Places Continuation Sheet

Section number 8 Page 28

Morris Canal Boats Site (Grundy County, Illinois)

State of Knowledge About Canal Boats Along the Illinois and Michigan Canal

Opened for navigation in the summer of 1848, the Illinois and Michigan Canal connected the southern tip of Lake Michigan (and the port city of Chicago) with the upper Illinois River valley and greatly influenced the settlement of the northern quarter of the state of Illinois. Although once a common site along the canal with hundreds of boats plying the waters between Chicago and LaSalle, little is known about canal boat construction techniques in Illinois, or even the Midwest.

The ability to study the canal boats used along the Illinois and Michigan Canal, as with most canal systems in the United States, is limited due to the fact that no whole examples of such boats are known to have survived to the present day. Although late nineteenth and early twentieth century photographs of canal boats in use along the Illinois and Michigan Canal are fairly numerous, one can only squeeze so much detail from these photographs. These pictures document many exterior details but fail to elucidate the complexity of the interior framing system of these maritime vessels.²⁰ Similarly, it is doubtful that the nineteenth-century shipwrights working along the canal constructed their canal boats from formal plans, but instead constructed them using traditional construction methods and relying on a few basic patterns. Unfortunately, no blueprints, plans or patterns associated with the construction of canal boats in Illinois have survived to the present day. Similarly, photographs illustrating the construction of canal boats are unknown, and only a handful of photographs illustrate interior details of these boats.²¹

When discussing the workforce within Michigan's shipyards, Peters notes that the nationality and/or ethnicity of the shipyards work force has been largely unexplored, and "there may have been subtle differences in the ways vessels were assembled based on the background of the

²⁰ This lack of interior framing detail has been pointed out by several individuals, particularly maritime model builders (c.f. Lowe 1975). Unfortunately interior photographs of canal boat frames under construction (such as that in Paget-Tomlinson 1993) are unknown by this author for the Illinois and Michigan Canal.

²¹ This dilemma is not unique to the canals of Illinois or the Midwest. Historically, one of the most significant canals in the United States was the Erie Canal, which opened for navigation in 1825. Discussing the preservation of canal boats along the Erie Canal, the Canal Museum (Canal Boat Primer 1981:3) notes "It is hard to believe that the canalboats of the Erie Canal System... would vanish from the scene with barely a trace remaining."

National Register of Historic Places Continuation Sheet

Section number 8 Page 29

Morris Canal Boats Site (Grundy County, Illinois)

naval architect or designer or various yard managers” (Peters 1993:20). Peters (1993:21) further noted that

shipwrecks need to be evaluated as a separate form of evidence about shipyards as they represent the product behind the people and processes. By carefully analyzing the remains, we can make inferences about the kinds of equipment used at the yard at a given time, such as the difference in saw marks left by a circular saw as opposed to an up-and-down muley saw. Evolution of fasteners and other shipbuilding materials such as steel can also be documented. *Most importantly, perhaps we can start looking at wrecks as being one of a series of products of a manufacturer, and that the manufacturer produced products of variable quality, either by design or necessity. How these products relate to each other in terms of similarities in construction or in the evolution of design needs to be evaluated* (italics added).

Although Peters (1993) was discussing shipyards in Michigan, his comments also are relevant when discussing the little understood shipyards of Illinois.

Our ability to understand the details of Midwestern canal boat construction was greatly increased by the de-watering of the Morris Wide Water, and the “rediscovery” of the multiple submerged canal boats at this location (Figure 3). Many years ago, Cleland and Stone (1967), as well as Noble (1991), advocated the use of archaeology for the study of canal systems. Although previous archaeological research in Illinois has been undertaken on canal locks along the Illinois and Michigan Canal (cf. Noble 1986), nothing has been undertaken on the study of canal boats in the state. Similarly, little professional archaeological work has been conducted on canal boat remains in the Midwest, or within the Great Lakes states (cf. Halsey n.d.). In many instances where archaeology is used to study canal boat construction, the percentage of the boat that the archaeologist is able to inspect is fairly small, often lending itself poorly to a good understanding of the resource (cf. Noble 1992). At the Morris Wide Water Canal Boat Site, not only were the researchers fortunate that the bottom foot of a canal boat’s hull was laid open with minimal amount of overburden (exposing the boat’s hull from bow to stern), but they had multiple boats to work with.

National Register of Historic Places Continuation Sheet

Section number 8 Page 30

Morris Canal Boats Site (Grundy County, Illinois)

Canal Boats Along The Illinois and Michigan Canal: The Documentary Evidence

During the early years of the Illinois and Michigan Canal, some canal boats apparently were transported over the Great Lakes to Illinois even though it was a perilous trip (see Lamb 1978:212-213). These early canal boats probably were manufactured at construction facilities along the Erie Canal and potentially at other Great Lakes ports. One such boat was the *Colonel Yell*, an Ohio-built keelboat that was owned by the firm of Walker and Hickling of Ottawa (Ottawa Free Trader 4/21/1848).

Once the canal neared completion, it didn't take long for individuals to realize that boats were needed for use on the canal, and the local boat building industry quickly developed. According to local tradition, the first canal boat used on the Illinois and Michigan Canal was the *General Fry*, named after Colonel Jacob Fry, a native of New York who came to Lockport in 1837 and became one of the original Canal Commissioners overseeing the construction of the canal. The *General Fry* was constructed by C. M. Porter of Lockport in 1847 and launched in April 1848 (LeBaron 1878:95-96; Lamb 1978:211-212).

By the middle-to-late 1850s, commercial boatyards had been established at three locations along the Illinois and Michigan Canal –at Bridgeport (today incorporated into the city of Chicago), Lockport, and Salisbury (later known as Peru).²² Besides these three boatyards, much smaller and less successful boat-building operations probably were scattered along the canal, especially during the early years of its operation. The April 7th, 1848 issue of the Ottawa Free Trader noted that one of their community's "enterprising fellow citizens", a Mr. H. F. Eames, launched

this afternoon his new and staunch built freightboat, the *Coal Trader*, at the side cut, near the lock. The "*Trader*" is a fine boat, of 120 tons burden, creditable to her builder, her owner, and the place. We understand Mr. E. will leave with a load for Chicago to-morrow.

²² Peters (1993:20) notes that local builders in Michigan serviced a region that encompassed an area with a radius of approximately 30 miles. Two of the three boatyards along the Illinois and Michigan Canal are located at each end of the canal (at Peru and Chicago where they can also participate in the riverine and Great Lakes trades, respectively). The third was located at Lockport (near the eastern end of the Canal) which became the headquarters of the Canal Commission.

National Register of Historic Places Continuation Sheet

Section number 8 Page 31

Morris Canal Boats Site (Grundy County, Illinois)

This news brief in the Ottawa Free Trader was entitled "FIRST CANAL BOAT FROM OTTAWA" and suggests that the production of this canal boat was not to be an isolated event and that other canal boats were expected to be built at this location. Along eastern canals such as the Erie, boatyards often were small affairs (similar to that located at Ottawa), only making a few boats a year during good times. According to the Canal Museum (1981:12), each yard specialized in a particular boat type "with its own design features." Unfortunately, little is known about these nineteenth-century industrial facilities in Illinois.

The 1850, 1860, 1870 and 1880 Federal population and industrial censuses give some insights--albeit limited-- into the character of the men working at these boatyards. The 1850 Federal census enumerated only four ship carpenters, all working at Chicago. By 1860, the number of ship carpenters had increased dramatically with these records documenting over 50 men working within the boat construction trades (as ship carpenters, shipwrights, and caulkers) during these years. Although the censuses document numerous blacksmiths, it is impossible to isolate the smiths working within the boatyards as was done with the carpenters. According to the censuses, many of the men working on the boats came from the Northeast U. S. (including New York State, Vermont, and Maine), as well as from England, Ireland, Canada and even Germany. Although this research has identified over 50 individuals working in the boat construction trades along the canal, it has been unsuccessful in locating additional information on the individual families participating in the canal boat construction industry.²³

According to the Federal Census, in 1880, there were approximately nineteen boat builders practicing their trade along the Lake Michigan shore, and seven establishments that were constructing boats that plied the Western Rivers (such as the Ohio, Illinois, Missouri and

²³ For a detailed list of the individuals participating in the regional canal boat construction industry, see Mansberger (n.d. a). Working with both the Chicago and Peru data is difficult. Many of the individuals enumerated in the Chicago boatyard probably were participating solely in the Great Lakes trades. Similarly, those enumerated within the Peru boatyards were also working on steamboats (and other craft) that were plying the waters of the Illinois River system. Of the three boatyards documented along the canal, Lockport is the only one that was landlocked along the canal and its trade presumably was solely canal boats. Limited archaeological investigations have been conducted at the site of the Lockport boatyard (Ingalls et al 1984).

One of the few boat carpenters that was documented by this research was Thomas Ryan. Ryan, a native of Ireland, was trained as a house(?) carpenter in his native country. In 1861, he arrived in Lockport, and "after living in Lockport for some time learned the boat builder's trade, and in connection with his brother John built canal boats." Business was apparently successful, as in 1886, along with other local businessmen, he organized the Lockport Loan and Homestead Association. In 1890, the Ryans apparently abandoned the canal boat business, and besides operating a construction firm, became dealers in lumber and coal.

National Register of Historic Places Continuation Sheet

Section number 8 Page 32

Morris Canal Boats Site (Grundy County, Illinois)

Mississippi Rivers). During the previous year (1879), these seven establishments had constructed only eight new river boats. According to this source, boat builders specializing in canal boat construction were few in Illinois. The 1880 Compendium of the Tenth Census notes that there were only two establishments in the state that were building and/or repairing canal boats at that time. In contrast, seven were located in Maryland (which constructed 60 new vessels), nineteen in New Jersey (which constructed ten new vessels), 123 in New York (which constructed 441 new vessels), fourteen in Ohio (which constructed one new vessel), nineteen in Pennsylvania (which constructed 122 new boats), three in Vermont (which constructed five new boats), and two in Virginia (which constructed three new boats). During the previous year (1879), only one new canal boat had been constructed in Illinois (with Illinois canal boat builders having constructed less than 0.2% of all the canal boats constructed in the United States that year). As such, it would appear that the repair of existing canal boats played a significant part in the business of these two Illinois establishments during the year 1879. It is presumed that both of these establishments were located along the Illinois and Michigan Canal, one being located at Lockport, the other at either Chicago or Peru.

Unfortunately, little else is known about canal boat construction in nineteenth-century Illinois boat yards. The 1880 Compendium of the Tenth Census gives insights into the character of the single canal boat which was constructed in 1879 (as well as the more common repair work being conducted during that year). The single new vessel was constructed with a draft of 88 tons. During the course of the work at these two shops (in both new construction and repair), the two firms used 18 "knees", 10,000 feet of white pine lumber and 24,000 feet of white oak lumber. Apparently, no hard pine (southern "yellow" pine) was used at either of these two establishments. No other lumber was used in the construction of this vessel besides the white pine and white oak. The two establishments used 1,500 pounds of iron and 200 pounds of "yellow metal and brass" over the course of the preceding year. Unfortunately, it is not known how much of this material went into the construction of the single new canal boat.

The total value of the materials used in the construction of this canal boat was \$2,600 and the "total value of all products" produced by the two shipyards was estimated at \$8,300. Considering that the two establishments expended a total of \$4,700 on wages during the course of the year, the two firms expenditures totaled \$7,300, leaving an estimated annual profit of only \$1,000 (or \$500 per firm). Considering that the eight employees averaged an approximate \$588/year wage (\$4,700 total wages paid out divided by the eight employees), this was not an overly high profit for each firm (Walker and Seaton 1883:1182-1183)

National Register of Historic Places Continuation Sheet

Section number 8 Page 33

Morris Canal Boats Site (Grundy County, Illinois)

During the nineteenth century, each boat plying the waters of the Illinois and Michigan Canal was required to file a "Certificate of Registry" listing the owner of the boat, the boat's name, its tonnage (or size based on draft), the type of boat placed into service, and its home port. A scan of these documents on file with the Illinois State Archives note that during the 1850s and 1860s, three boat "types" were registered with Morris as a home port. These included a "Small Scow" (with a 30-ton draft), several "Scows" (with a 100- to 150-ton draft; average 125-ton), and "Lake Boats" (with a 100-150-ton draft; averaging 130-ton draft). According to Funk and Wagnall (1973:1206), a scow is "a large boat with a flat bottom and square ends, chiefly used for freight and usually towed." A lake boat was a scow specially adapted to use on the Great Lakes. Distinctive aspects of the lake boats were their tight hatches and the transom that projected over the stern. During the 1870s and 1880s, skiffs and pleasure boats were being registered, emphasizing the change in character of the canal during these post-railroad years. By 1906, gasoline-powered boats such as the 16-foot *John Thompson* (by that time the boats were being designated by their length and not draft) were being registered for use on the canal (Illinois State Archives, microfilm). During any given year, multiple boats would have registered Morris as their home port. In 1872, ten boats were known to have sailed from Morris as their home port (including the *Onondaga*, *Brilliant*, *France*, *Atlanta*, *Wave*, *Lilly*, *General Sherman*, *LeMont*, *J. B. Preston*, and *Contest*). In April of that year, Captain Lorette of the canal boat *Atlantic*, noted "there are ten boats owned here and they are all good ones, some of them perhaps the best on the canal" (Unidentified Morris newspaper, April 1872).

During the nineteenth century, several different varieties of commercial boats used the Illinois and Michigan Canal. These canal boats were characterized predominately by the type of cargo carried by the boats and included lake boats, packet boats, stone boats, grain boats, and lumber boats. Generically, the bulk carriers (such as the stone boats, grain boats, and lumber boats) were referred to as freight boats. As Lamb (1978:219) notes, "the variety of boats using the canal was as diverse as those using the Great Lakes." Nineteenth century plat and atlas illustrations note the variation in boat construction.

The packet boat was a specialized vessel adapted for passenger travel between Chicago and LaSalle. Although still pulled by mules, they were quicker than the freight barges, traveling 5-6 miles per hour. In 1851, Carl Culmann, a Swiss engineer, described one such packet as a "floating dormitory" noting that it was 100 feet long by 12 feet wide. Lamb (1978) contains excellent descriptions of canal packet boats, as well as the quality of travel experienced by the passengers. With the introduction of competing railroads during the later 1850s and 1860s, many of these packet boats were converted to other uses.

National Register of Historic Places Continuation Sheet

Section number 8 Page 34

Morris Canal Boats Site (Grundy County, Illinois)

Three types of freight boats were common on the Illinois and Michigan Canal during the nineteenth century. The first was the lake boat. As Lamb (1978:220) notes, lake boats had a high upswept stern often with windows or inserts, rounded bows with watertight hatches and decks with the main cabin in the stern and “the hatches were about as wide as the boat and ran almost the entire length. Like all Illinois and Michigan boats the lake boats had a continuous row of freeing ports or rail running the length of the boat.” The second type of freight barge was the grain boat. In the grain boat, the main cabin was amidships with the crew’s quarters forward in the bow; it had four hatches, two forward and two aft. The third type of freight barge was the lime or stone boat. These boats had an open deck with the deckhouse located on the boat’s bow and higher bulwarks to aid in storing the stone. All three varieties of canal boats averaged approximately 100 feet long by 18½ feet wide. As Lamb (1978:220) notes, “since the size and tonnage of canal boats were limited by the size of the locks, all vessels were about the same size and tonnage.” Later stone boats traveling the upper reaches of the canal often measured 120-128 feet long and 20 feet wide maximizing on the size of the larger lock that was installed at the Chicago River in 1871. These canal boats, which were some of the largest in the United States, were able to work only between Chicago and Lockport (Lamb 1978:220).

By the late 1850s, steam powered towboats (with propellers) were also operating on the canal. Eventually, these towboats completely eliminated the use of mules along the canal’s towpath.²⁴ With the introduction of steam power, some freight boats were outfitted with steam engines and propellers. In other cases, smaller steam-powered tugs were used to transport the unpowered freight boats. An 1871 newspaper along the canal distinguished between the unpowered *canal boats*, the *steam canal boats*, and the *steam tugs* of the period (Ottawa Republican Times 11/30/1871). By 1880, no mule-hauled barges were being constructed in Illinois boatyards. During the late nineteenth-century, although the number of canal boats using the canal decreased, the tonnage of cargo transported increased (Lamb 1978:220). Not only could the steam powered towboats carry a cargo up to 90 tons, but they also could pull one loaded barge as well as push another, traveling faster than any mule-hauled barge.

²⁴ With the introduction of the steam powered towboat, shoreline erosion generated by the screw propeller became a concern. In the 1870s, the Canal Commissioners began lining the banks of the canal with stone (rip rap) to prevent erosion caused by the wake from the canal boat propeller (Lamb 1978:220).

National Register of Historic Places Continuation Sheet

Section number 8 Page 35

Morris Canal Boats Site (Grundy County, Illinois)

Unfortunately, little has survived in the form of construction drawings or photographs documenting nineteenth century canal boats in Illinois. The sole example of line drawings detailing an Illinois and Michigan Canal boat is that of the *City of Henry* (later renamed the *City of Pekin*) (see Figures 7 and 8).²⁵ Apparently, the *City of Henry* was constructed in Chicago and registered in 1875. The boat was rebuilt dramatically in 1894 for service on the Illinois River, and, at that time, renamed the *City of Pekin*. The boat was again rebuilt in 1911. Although the boat was equipped with engines by the late-nineteenth century, it is suspected to have been constructed originally as a tow boat. By the middle 1930s, the boat was acquired by the State of Illinois in hopes of being restored and interpreted within the Illinois and Michigan Canal Parkway. At that time, the boat was hauled to Channahon and the Works Progress Administration (WPA), as part of the Historic American Merchant Marine Survey, prepared plans of the historic canal boat (and took a series of 8 photographs). Unfortunately, at the time that the plans were drawn, the aft 40 feet of the boat had been removed and rebuilt, presumably when the craft was outfitted for service on the Illinois River. Nonetheless, at that time, the *City of Pekin* was considered to be in the "best state of preservation of any of the remaining barges" (Dalenberg 1937). The plans of the stern prepared by the Historic American Merchant Marine Survey were recreated using details from a "similar vessel and as the State of Illinois has proposed to reconstruct the barge with the aid of these drawings, measurements from a similar barge were used for the missing section" (Dalenberg 1937).

As Lamb (1980:4) notes, "the drawings do not conform in either stern or rudder detail to a typical Illinois and Michigan Canal tow barge such as the *Irene* or to a propellar [sic] I. and M. Canal boat." Nonetheless, the plans for the *City of Pekin* "are the best and most detailed plans for a 19th century canal boat in existence" (Lamb 1980:5). Although one of the more interesting (and often cited) sources of information regarding canal boat construction along

²⁵ The early history of the *City of Pekin* is clouded (Ehringer 1937; Lamb 1980, 1978; Manley 1998; WPA 1937). One story suggests that the boat was initially named *the Clyde* and constructed as a mule tow boat. Other sources suggest that the boat was initially constructed as the *City of Henry* which was a propeller-driven craft registered in November 1875. Manley (1998:3) suggests that the steam engine was not added until 1911, and that the boat was initially constructed as a tow boat. Lamb (1980:6) notes that "it may be that the *City of Pekin* was originally built as a mule tow boat named the *Clyde*, but it certainly was not built as a tow boat named the *City of Henry*." The *City of Pekin* was transported to Channahon in 1936 in hopes of being restored. In 1941, the boat burned to the waterline and disappeared from the landscape. During the low water of 1997, staff from Fever River Research were able to relocate the badly disturbed remains of this vessel and document its chine detail. Unfortunately, it appears that only a short portion of the mid-section of the boat remains intact with both the bow and stern having been destroyed.

National Register of Historic Places Continuation Sheet

Section number 8 Page 36

Morris Canal Boats Site (Grundy County, Illinois)

the Illinois and Michigan Canal, the use of the data relating to this boat is fraught with difficulty.

Canal Boats Along The Illinois and Michigan Canal: The Archaeological Evidence

The archaeological investigations at the Morris Wide Water have given new insights into the construction of canal boats in Illinois (see previous discussion of Narrative Description). The physical variability of the canal boats (in terms of design and construction) discovered at the Morris Wide Water can be attributed to a wide range of factors, such as the date of a boat's construction, geographical location of the boatyard that constructed the vessel, the cultural background of the mechanics and/or shipwrights that constructed the craft, the availability of materials, the anticipated use of the canal boat, and even legislative mandates. Boatyards along the Illinois and Michigan Canal were small affairs that generally made only a few boats a year during good times. As along the Erie Canal, these boatyards often specialized in a particular boat type "with its own design features" (Canal Museum 1981:12). The construction of boats is a specialized form of carpentry that requires skills uncommon among most nineteenth-century carpenter/builders who were adept at constructing square, straight-walled buildings. The curved hulls of a nineteenth century boat required a completely different set of building methods.

Although canal boats discovered within the Morris Wide Water exhibited a similarity in size and hull shape, great variation seems apparent in the manner in which these boats were constructed. As will be discussed in detail below, some of these differences may be attributed to the date the boats were constructed (with earlier boats being constructed in slightly different ways than the later boats). Similarly, some of these structural differences were probably related to the use, and/or the anticipated carrying capacity of, the boat. Boats that were to be subjected to heavy cargoes were constructed more solidly, using better construction techniques and materials. Additionally some of this structural variation may simply represent idiosyncratic behavior between shipwrights. It is interesting to note that the Lake Underwriters Rules rated scow schooners based on their carrying capacity and quality of construction (See Dorr 1876).

Cost and ease of construction are two factors that play a significant role in the design, and the methods used in the construction, of a canal boat. Boats with flat bottoms and square bilges are more easily constructed than a boat with a round bilge which requires more complex curved framing system (Paget-Tomlinson 1993:9). During the construction of utility craft

National Register of Historic Places Continuation Sheet

Section number 8 Page 37

Morris Canal Boats Site (Grundy County, Illinois)

such as canal boats or scow schooners, cost cutting measures were often undertaken by the shipwright to produce an acceptable product for his client.

As mentioned above, each of the canal boats examined at the Morris Wide Water exhibited a slightly different manner in bow, stern, and rib construction. Some of this variability appears to be related to the date when the boats were constructed. With the earlier boats, the bow post was fabricated by using an adz and carving the post from a curved section of oak tree utilizing the natural curvature of the tree to form the deadwood necessary to support the vertical post. Other boats, suspected as being slightly younger craft, utilized straight upright posts that were hewn to shape by hand with large pieces of deadwood laid against them (and fastened with metal drift pins) for support. In contrast, the most recent vessels were constructed using multiple pieces of sawn lumber pinned together with large iron drift pins. The upright posts used on the youngest craft were considerably more "plank-like" than the earlier vessels having been only slightly shaped by hand. The use of naturally curved oak timbers on the earlier boats probably was curtailed as the supply of adequate timber resources dwindled and/or became more expensive. Additionally, as Cozzi (1993:32) notes, the use of naturally curved oak timbers required a higher level of skill by the shipwrights for shaping the frames. Cozzi (1993:58) recognized a shift in construction techniques used in canal boat construction within the Northeastern United States during the nineteenth century that is similar to that recognized in Illinois. This shift was partly due to the boatyard's efforts at economizing on the cost of materials (a shift from more expensive oak lumber to white pine lumber) and the use of less skilled labor. In Illinois, these canal boats document a shift in techniques (particularly within the construction of the bow stem post) that may reflect a shift in labor (from skilled to less skilled craftsmen), but the shift in materials (from oak to pine) was not realized.

Another substantial difference in boat construction techniques was noted in the manner in which the side frames (or ribs) were attached to the floor frames. As with the bow and stern details, each boat exhibited a different manner of joinery. All boats used dimensional, sawn-oak lumber for the ribs and floor frames. The joint where these two framing members met was strengthened with an additional piece of triangular wood called a futtock. Some boats only had a single futtock lying on one side of the frame, whereas others had two futtocks (one on each side of the frame). Similarly, some boats utilized only nails to join the futtock to the frame, while others used various combinations of bolts and nails. The more substantial boats had two futtocks per floor frame and were joined by four bolts and multiple nails.

These variations in framing techniques may be related to idiosyncratic differences between craftsmen and/or the construction practices utilized at the various boatyards along the Canal.

National Register of Historic Places Continuation Sheet

Section number 8 Page 38

Morris Canal Boats Site (Grundy County, Illinois)

Similarly, these variations may also reflect functional and/or quality differences between the boats. The boats that had multiple futtocks attached with multiple bolts were much better constructed vessels capable of holding up to rough use (and heavier cargoes) than those that had a single futtock nailed onto the frames. Whether these framing details reflect functional differences between grain boats and stone boats, or simply a difference between a poorly constructed, less expensive boat and a finely constructed, more expensive boat, is unknown at the present time.

With the decline in use of the Illinois and Michigan Canal during the 1890s and early 1900s, seven of these bulk cargo carriers were moored within the Morris Wide Water, where they soon sunk into the mud bottom of the canal, were stripped of their hardware, and eventually burned or rotted to the water line and were forgotten. Although only the bottom 1 to 1-½ feet of these maritime structures remain intact, they retain sufficient archaeological integrity and have the potential to supply significant information regarding canal boat construction and use along the Illinois and Michigan Canal, that they warrant listing on the National Register of Historic Places.

In attempting to determine the potential National Register of Historic Places eligibility of the canal boat hulks at the Morris Wide Water, one must beg the question "How unique are these resources?" Documentary (particularly photographic) evidence suggests that canal boats were abandoned in a variety of locations both along the canal bank and within various basins associated with the operation of the canal. The abandonment of vessels along the banks of these hydraulic basins probably began during the life of the canal with the number of occurrences multiplying dramatically with the abandonment of the canal itself at the turn-of-the-century. Older vessels may lie closer to the bank of these hydraulic basins with more recent boats located closer to the center of the basin and the main channel. Many of the communities along the Illinois and Michigan Canal maintained hydraulic basins which have since been filled. These hydraulic basins have a high potential to contain similar remains as those located at Morris.²⁶ The abandonment of hulks along the banks of the main channel of the Canal probably did not occur until after the abandonment of the Canal. The main channel of the Canal also has been affected more dramatically by post-abandonment dredging and

²⁶ Two middle-twentieth century (1930s-50s?) photographs labeled "Remains of Old Canal Boat (?)" are in the Illinois and Michigan Canal vertical files at the Reddick Library, Ottawa. These pictures, apparently donated by C. L. Tisher of Ottawa, illustrate a man standing in a wetland at some unknown location along the Canal. The floor frames, futtocks, and stem posts of an abandoned canal boat are clearly visible protruding from the surface of the marsh.

National Register of Historic Places Continuation Sheet

Section number 8 Page 39

Morris Canal Boats Site (Grundy County, Illinois)

maintenance activity. As such, it seems much less likely that well preserved remains of canal boats will be found along the main channel edge.

The seven canal boats within the Morris Wide Water are tangible remains of the wooden-hulled, bulk carriers that once plied the waters of the Illinois and Michigan Canal. Approximately 100 feet in length and 16-17 feet in width, these maritime structures were the work horses of the canal, transporting bulk commodities such as coal, grain, lumber and stone. The submerged structures at the Morris Wide Water retain sufficient integrity of their hull structure, contributing significantly to our understanding of canal boat construction along the Illinois and Michigan Canal. Additionally, these structures contribute to our understanding of the lifeways of the families and workmen that occupied these structures during the late nineteenth century. Therefore, the submerged maritime resources at the Morris Wide Water are being nominated to the National Register of Historic Places under Criterion A (history), C (architecture) and D (archaeology). These submerged boat hulls have yielded significant information on canal boat construction techniques and design, as well as the lifeways of the workmen and families that occupied these floating structures. Additionally, these resources have the potential to yield additional information (particularly with regard to the contents and construction techniques used in boats 1, 3 and 7) regarding the construction of Midwestern canal boats. At the Morris Wide Water, the mapping of surface features followed by limited subsurface excavations have resulted in the collection of a substantial amount of information regarding the design, construction, and use of seven canal boats that were once used along the Illinois and Michigan Canal. As Pott (1993:32) has noted with regard to his work with Great Lakes scow schooners, our study "is beginning to suggest several different classes of scows, patterns of change in their development, and we hope, a more thorough understanding of the cultural and environmental factors that influenced these changes."

National Register of Historic Places Continuation Sheet

Section number 9 Page 40

Morris Canal Boats Site (Grundy County, Illinois)

REFERENCES CITED

Anonymous

1978 I & M Canal Boat Hulks. American Canals 27:8.

American Canal Society

1993 Canal Boat Construction Index. Third Edition. Edited by Carroll M. Gantz, Canal Boat Committee, Berkeley Heights, New Jersey.

American Shipmasters Association

1890 Rules for the Construction of Wooden Vessels. Record of American and Foreign Shipping. Rules for Building and Classing Vessels. [as cited from Cozzi (1993).]

American Steel and Wire Company

1933? Manual of Carpentry and Catalog of American Nails, Wire, Barbed Wire, Staples. Chicago.

Barben, Arnold H. (ed.)

1973 The Godfrey Letters: Capt. Frank H. Godfrey tells about his days on the canals. The Canal Society of New York State, Syracuse, New York.

Benedetti, Michael

1990 Urban and Municipal Development, 1836-1900. In "Lockport Legacy: Themes in the Historical Geography of an Illinois Canal Town." Edited by Michael P. Conzen and Adam R. Daniel. Studies on the Illinois and Michigan Canal Corridor, No. 4, Committee on Geographical Studies, University of Chicago, Chicago.

Board of Commissioners of the Illinois and Michigan Canal

1885 Rules, Bylaws, and Regulations. . . [As cited in Lamb (1978:219).]

Botwick, Brad

1998 Archaeological Data Recovery of the Maymont Boats (44HE466): Design and Construction of Two James River & Kanawha Canal Freight Boats (DRAFT). With Contributions by Justine Woodard McKnight. Prepared for Greeley and Hanson, Engineers by Gray and Pape, Inc., Richmond, Virginia.

National Register of Historic Places Continuation Sheet

Section number 9 Page 41

Morris Canal Boats Site (Grundy County, Illinois)

Burt, R. F.

- 1917 General Superintendent's Report (November 25, 1916). In The Canal Commissioners of the State of Illinois to Governor Edward F. Dunne. Illinois State Journal Company, Springfield.

Cain, Louis P.

- 1979 Creation of Chicago's Sanitary District and Construction of the Sanitary and Ship Canal. Chicago History 8(2).

Canal History and Technology Proceedings

Canal Museum

- 1981 A Canalboat Primer. Canal Museum, Syracuse, New York.

Chappelle, Howard

- 1994 Boatbuilding. W. W. Norton and Company, New York.

Cleland, Charles E., and Lyle M. Stone

- 1967 Archaeology as a Method for Investigating the History of the Erie Canal System. Historical Archaeology 1:63-70.

Conzen, Michael P.

- 1988 The Historical and Geographical Development of the Illinois and Michigan National Heritage Corridor. In The Illinois and Michigan Canal National Heritage Corridor: A Guide to its History and Sources. Edited by. Conzen, Michael P. and Kay J. Carr, Northern Illinois University Press, DeKalb, Illinois.

Conzen, Michael P. and Kay J. Carr (editors)

- 1988 The Illinois and Michigan Canal National Heritage Corridor: A Guide to its History and Sources.. Northern Illinois University Press, DeKalb, Illinois.

Conzen, Michael P and Adam R. Daniel (editors)

- 1990 Lockport Legacy: Themes in the Historical Geography of an Illinois Canal Town. Studies on the Illinois and Michigan Canal Corridor, Number 4, Committee on Geographical Studies, University of Chicago, Chicago.

National Register of Historic Places Continuation Sheet

Section number 9 Page 42

Morris Canal Boats Site (Grundy County, Illinois)

Conzen, Michael P. and Valerie M. McKay

- 1994 Canal Town & County Seat: The Historical Geography of Morris. Studies on the Illinois and Michigan Canal Corridor, Number 8, Committee on Geographical Studies, University of Chicago, Chicago.

Cozzi, Joseph

- 1992 The North Beach Wreck: "A Colid Wall of Timber." The Institute of Nautical Archaeology Quarterly 19(2):14-16.
- 1993 The North Beach Wreck –A Modern Example of Edge-Fastened Construction. Underwater Archaeology Proceedings From the Society For Historical Archaeology Conference, Kansas City, Missouri, 1993. Sheli O. Smith, Editor. Society for Historical Archaeology, pp. 55-58.
- 1994 Chine Construction on Sailing Canal Boats of Lake Champlain. Underwater Archaeology Proceedings from the Society for Historical Archaeology Conference, Vancouver, British Columbia, 1994. Robyn P. Woodward and Charles D. Moore, editors. Society for Historical Archaeology.
- 1996 The Lake Champlain Sailing Canal Boat. Underwater Archaeology. Stephen R. James, Jr. and Camille Stanley, Editors. Society for Historical Archaeology, pp. 128-133.

Crissman, Kevin

- 1983 The History and Construction of the United States Schooner *Ticonderoga*. Eyrie Publications, Alexandria, Virginia.
- 1992 Horseboat, Canal Boat, and Floating Bridge: The 1992 Field Season on Lake Champlain. Institute of Nautical Archaeology Quarterly 19(4):17-20.

Cronon, William

- 1991 Nature's Metropolis, Chicago and the Great West. W. W. Norton and Company, New York.

Dalenberg, John R. (Regional Director)

- 1937 *City of Peking* Report, Survey 14-19 (June 11). Historic American Merchant Marine Survey, Chicago Project 64-6, Watercraft Collection, Works Progress Administration, Smithsonian Institution, Washington, D. C. [4 pages typescript]

National Register of Historic Places Continuation Sheet

Section number 9 Page 43

Morris Canal Boats Site (Grundy County, Illinois)

Dorr, W. P.

- 1876 Rules for the Construction, Inspection and Characterization of Sail and Steam Vessels. Board of Lake Underwriters, Buffalo. [as noted in Pott 1993; could not locate]

Edwards, Jay D. and Tom Wells

- 1993 Historic Louisiana Nails: Aids to the Dating of Old Buildings. The Fred B. Kniffen Cultural Resources Laboratory Monograph Series No. 2, Geoscience Publications, Department of Geography and Anthropology, Louisiana State University, Baton Rouge, Louisiana.

Ehringer, V. D. (General Superintendent)

- 1937 Narrative Report to Accompany Master Plans for Illinois and Michigan Canal Parkway (March 3). On file, Lewis University, Lockport.

Fontana, Bernard L.

- 1965 The Tale of a Nail: On the Ethnological Interpretation of Historic Artifacts. The Florida Anthropologist 18(3) Part 2:85-98.

Funk and Wagnalls Publishing Company

- 1973 Standard College Dictionary. New York.

Garside, Charlotte G.

- 1971 A Short History of the Illinois and Michigan Canal. LaSalle County Historical Society, Utica.

Goldenberg, Joseph

- 1981 With Saw and Axe and Auger: Three Centuries of American Shipbuilding. In Material Culture of the Wooden Age, edited by Brooke Hindle, pp. 97-128. Sleepy Hollow Press, Tarrytown, New York.

Hall, Henry

- 1884 Report on the Ship-Building Industry of the United States. In Tenth Census... 1880, Census Reports, Volume 8, U. S. Government Printing Office, Washington, D. C.

National Register of Historic Places Continuation Sheet

Section number 9 Page 44

Morris Canal Boats Site (Grundy County, Illinois)

- Halsey, John R.
n.d. The Great Lakes States. International Handbook of Underwater Archaeology. Plenum Press, New York (In Press).
- Held, James E.
1997 Wrecks on the I&M Canal. American Canals 100:1-2.
- Howard, Robert
1972 Illinois: A History of the Prairie State. William B. Eerdmans Publishing Company, Grand Rapids, Michigan.
- Howe, Walter (editor)
1956 Documentary History of the Illinois and Michigan Canal: Legislation, Litigation and Titles. Springfield.
- Illinois Historic Preservation Agency (IHPA)
1978 Photographs of exposed canal boats. Preservation Services Division, Illinois and Michigan Canal State Historic Site files, Springfield.
1978 Great Canal Boat Find! Historic Illinois (10).
- Inches, H. C. and Chester J. Partlow
1964 Great Lakes Driftwood Schooner-Scows. Inland Sea 20(4):289-94. [as cited in Cozzi (1993)]
- Ingalls, Marlin, Vergil Noble and Rose Trovato
1984 Excavations at the John Marx Tannery (11-Wi-209) and the Boatyard Site (11-Wi-210), Lockport, Will County, Illinois. Midwestern Archeological Research Center, Illinois State University, Normal.
- Kamish, Allysa
1990 The Chicago Sanitary and Ship Canal: Its Construction and Effects. In "Lockport Legacy: Themes in the Historical Geography of an Illinois Canal Town." Edited by Michael P. Conzen and Adam R. Daniel. Studies on the Illinois and Michigan Canal Corridor, No. 4, Committee on Geographical Studies, University of Chicago, Chicago.

National Register of Historic Places Continuation Sheet

Section number 9 Page 45

Morris Canal Boats Site (Grundy County, Illinois)

Kimbark, Daniel A. (Compiler)

- 1876 S. D. Kimbark's Illustrated Catalogue. Knight and Leonard, Chicago. [As cited from Fontana (1965).]

Krenkel, John H.

- 1958 Illinois Internal Improvements, 1818-1848. Cedar Rapids, Iowa.

Labadie, C. Patrick

- 1993 *LADY ELGIN* Shipwreck; National Register of Historic Places Registration Form. United States Department of the Interior, National Park Service. On file, Preservation Services Division, Illinois Historic Preservation Agency, Springfield, Illinois.

Lamb, John M.

- 1978 Canal Boats on the Illinois and Michigan Canal. Journal of the Illinois State Historical Society LXXI(3):211-224.
1980 The "City of Pekin" Story. Illinois Canal Society, Lockport, Illinois.
1987 A Corridor in Time. Lewis University, Romeoville, Illinois.

LeBaron, W.

- 1878 History of Will County, Illinois. Chicago.

Lowe, Jack W.

- 1975 Modeling an Erie Canal Packet. Nautical Research Journal 21(3):107-113.

Manley, Lloyd E.

- 1998 Canal Boat Plans. American Canals, XXVII (1[104]):1, 3-4.

Mansberger, Floyd

- n.d.(a) Vertical file on Canal Boat Construction Industry along the Illinois and Michigan Canal. On file, Fever River Research, Springfield.
n.d.(b) Vertical file on the analysis of the H. A. Hall store ledger (1851, Morris, Illinois) as it relates to the canal boat trade. On file, Fever River Research, Springfield.
1996 Lumber Availability and Fabrication: Notes on the Use of Wood Construction Materials in Early Illinois. Draft manuscript on file, Fever River Research, Springfield.

National Register of Historic Places Continuation Sheet

Section number 9 Page 46

Morris Canal Boats Site (Grundy County, Illinois)

Mansberger, Floyd and Christopher Stratton

- 1998 Canal Boats Along the Illinois and Michigan Canal: A Study in Archaeological Variability. Report prepared for the Illinois Department of Natural Resources. Fever River Research, Springfield, Illinois.

Martin, Jay C.

- 1991 Not for Shallow Water Only: Scow Construction Along the Maumee River, 1825-1859. Marine History Lines 10(1):2-6.

McNerney, Michael and Vergil Noble

- 1985 An Inventory and Evaluation of Known Archaeological Resources in the Illinois and Michigan Canal National Heritage Corridor, Illinois. Volume 1. American Resources Group, Ltd., Carbondale, Illinois.

Monckton, Jack

- 1995 Intra-regional Town Differentiation: Commodity Flows on the Illinois and Michigan Canal. Paper presented at the Illinois History Symposium, Springfield, Illinois.

Morton, Joy (President, Morton Salt Company)

- 1915 Letter to Lieut. Col. W. V. Judson, Corps of Engineers, U. S. Engineers' Office, Chicago, Illinois (November 15). In The Illinois and Michigan Canal: A Study in Economic History, pp. 175-180, by James William Putnam, University of Chicago Press, Chicago

Muller, Alexis Jr.

- 1975 150th Anniversary of the Grand Erie Canal: Looking Back So That We May Move Ahead. S. S. Gooding Company, Lockport, New York.

National Park Service

- 1991 Chesapeake and Ohio Canal: A Guide to Chesapeake and Ohio Canal National Historical Park, Maryland, District of Columbia, and West Virginia. Division of Publications, Handbook 142. U. S. Department of the Interior, Washington, D. C.

National Register of Historic Places Continuation Sheet

Section number 9 Page 47

Morris Canal Boats Site (Grundy County, Illinois)

Nelson, Lee H.

- 1968 Nail Chronology As An Aid to Dating Old Buildings. American Association for State and Local History, Technical Leaflet 48, History News 24(11).

Noble, Vergil E.

- 1986 Archaeological Investigations at Lock Number 1 of the Illinois and Michigan Canal, Lockport, Will County, Illinois. Report prepared for the Illinois Department of Conservation, Springfield, Illinois.
- 1991 The Archaeology of American Canals. In "Great Lakes Archaeology: Submerged Sites. The Michigan Archaeologist 37(1):35-44.
- 1992 Final Report on a Phased Archaeological Survey Along the Ohio and Erie Canal Towpath in Cuyahoga Valley NRA, Summit and Cuyahoga Counties, Ohio. Midwest Archeological Center, Technical Report No. 13, National Park Service, Lincoln, Nebraska.

Paget-Tomlinson, Edward W.

- 1993 Britain's Canal And River Craft. Moorland Publishing: Derbyshire, England.

Pease, Theodore Calvin

- 1918 The Frontier State, 1818-1848. The Centennial History Of Illinois. Volume 2. Illinois Centennial Commission, Springfield.

Petsche, Jerome E.

- 1974 The Steamboat Bertrand: History, Excavation, and Architecture. National Park Service, U.S. Department of Interior, Washington, D.C.

Peters, Scott M.

- 1993 Michigan Shipyards, 1850-1900: An Evolution. Underwater Archaeology Proceedings From the Society For Historical Archaeology Conference, Kansas City, Missouri, 1993. Sheli O. Smith, Editor. Society for Historical Archaeology, pp. 18-21.

Pott, Kenneth R.

- 1993 The Wreck of the *Rockaway*: The Archaeology of a Great Lakes Scow Schooner. Underwater Archaeology Proceedings From the Society For Historical Archaeology Conference, Kansas City, Missouri, 1993. Sheli O. Smith, Editor. Society for Historical Archaeology, pp. 28-33.

National Register of Historic Places Continuation Sheet

Section number 9 Page 48

Morris Canal Boats Site (Grundy County, Illinois)

Proceedings of the Lehigh County Historical Society

1958 Plans of the Lehigh Coal and Navigation Company Canal. [includes section details of canal boats.]

Putnam, James William

1918 The Illinois and Michigan Canal: A Study in Economic History. The University of Chicago Press, Chicago.

Rogers, George W.

1845 Shipwrights Own Book. Pittsburgh.

Rubin, Norman

1968 Canal Boats. The Nautical Research Journal 15(2):71-79.

Sauer, Carl Ortwin

1916 Geography of the Upper Illinois Valley and History of Development. Illinois State Geological Survey, Bulletin No. 27, University of Illinois, Urbana.

Schroer, Blanche, Grant Peterson, S. Sydney Bradford

1976 Illinois and Michigan Canal; National Register of Historic Places Inventory Nomination Form. United States Department of the Interior, National Park Service. On file, Preservation Services Division, Illinois Historic Preservation Agency, Springfield, Illinois.

State of Ohio

1923 Plans For Scow Boats, Ohio Canal, Akron, Ohio. Division of Public Works. Copy of plans, on file, Fever River Research, provided by Terry Woods, American Canal Society.

Taggart, Robert

1983 Evolution of the Vessels Engaged in the Waterborne Commerce of the United States. National Waterways Study, U. S. Army Engineer Water Resources Support Center, Institute for Water Resources, U. S. Government Printing Office, Washington, D. C.

National Register of Historic Places Continuation Sheet

Section number 9 Page 49

Morris Canal Boats Site (Grundy County, Illinois)

Terrell, Bruce

- 1993 Mountain Boats on Upland American Waters. Underwater Archaeology Proceedings From the Society For Historical Archaeology Conference, Kansas City, Missouri, 1993. Sheli O. Smith, Editor. Society for Historical Archaeology, pp. 59-62.

Thompson Brothers and Burr

- 1873 Combination Atlas Map of Will County, Illinois. Elgin, Illinois.

U. S. Department of Agriculture

- 1940 Aerial Photographs, LaSalle County (Frame #P-3-10). Agricultural Adjustment Administrations, North Central Division. On file, Geography Library, University of Illinois, Urbana, Illinois.

U. S. Treasury Department, Bureau of Navigation

- 1889 Twenty-First Annual List of Merchant Vessels of the United States. Government Printing Office, Washington, D. C.

van Gaasbeek, Richard M.

- 1941 Wooden Boat and Ship Building. Frederick J. Drake and Company, Chicago.

Walker, Francis and Charles Seaton

- 1883 Compendium of the Tenth Census (June 1, 1880), Part II. Government Printing Office, Washington, D. C.

Works Progress Administration (WPA)

- 1937 *City of Peking* Report, Survey 14-19 (June 11). Frank Stephens, Delineator (?). Historic American Merchant Marine Survey, Chicago Project 64-6, Watercraft Collection, Smithsonian Institution, Washington, D. C. [six sheets]

Woods, Terry

- 1994 Design of Ohio And Erie Canal Boat Bottoms. Copy of unpublished manuscript on file, Fever River Research, Springfield.
n.d. Steps in Building Canal Boats. Copy of unpublished manuscript on file, Fever River Research, Springfield.

National Register of Historic Places Continuation Sheet

Section number 10 Page 50

Morris Canal Boats Site (Grundy County, Illinois)

Verbal Boundary Description

The Morris Wide Water Canal Boat Site is situated immediately east of the Armstrong Street crossing of the Illinois and Michigan Canal near the eastern edge of the community of Morris. The site is situated on land owned by the State of Illinois and managed by the Illinois Department of Natural Resources. The site is located in the SE1/4, SE1/4, NE1/4, Section 3, Township 33 North, Range 7 East, Grundy County, Illinois. The boundary of the Morris Wide Water Canal Boat Site is defined as a large roughly rectangular area located along the north side of the Illinois and Michigan Canal that roughly corresponds with the limits of the Morris Wide Water.

Specifically, the limits of the Morris Wide Water Canal Boat Site are as follows: From the center of the Armstrong Street Bridge proceed in a northeasterly direction along the center line of the Illinois and Michigan Canal approximately 100 feet to the place of beginning. At that point proceed 75 feet in a northwesterly direction and perpendicular to the center line of the canal. At that point, turn 90 degrees to the right and proceed approximately 75 feet in a northeasterly direction. At that point, turn 90 degrees to the left and proceed 75 feet in a northwesterly direction (and to the north edge of the basin immediately adjacent to the edge of East Washington Street) (having jogged around the twentieth century house and outbuildings). At this point, turn 90 degrees to the right and proceed approximately 450 feet in a northeasterly direction. At that point, turn 90 degrees to the right and proceed approximately 75 feet in a southeasterly direction. At that point turn 90 degrees to the left and proceed approximately 200 feet in a northeasterly direction (jogging around the house and outbuildings). At that point, turn 90 degrees to the right and proceed approximately 100 feet to the center line of the canal. At that point, turn right and proceed approximately 750 feet along the center line of the canal (in a southwesterly direction) towards the place of origin. The site, as defined here, contains approximately 105,000 square feet (or 2.4 acres).

Boundary Justification

The boundary for this site corresponds roughly to the extent of the known archaeological deposits of the seven canal boats. This boundary is based on the approximate size of the Morris Wide Water at the turn-of-the-century (circa 1900) prior to the partial filling of the waterway. This boundary includes the submerged remains of all seven canal boats as well as a portion of the terrestrial remains of Boat 4. Although only seven canal boats were documented, other undocumented canal boats may be present, and if so, should be considered

National Register of Historic Places Continuation Sheet

Section number 10 Page 51

Morris Canal Boats Site (Grundy County, Illinois)

part of the nomination if discovered at a future date. The site limits jog around the two sets of early twentieth century buildings (located on each end of the property).

UTMs Continued

5. zone 16 -- East, 382600 -- North, 4580080
6. zone 16 -- East, 382570 -- North, 4580090
7. zone 16 -- East, 382580 -- North, 4580110
8. zone 16 -- East, 382550 -- North, 4580130

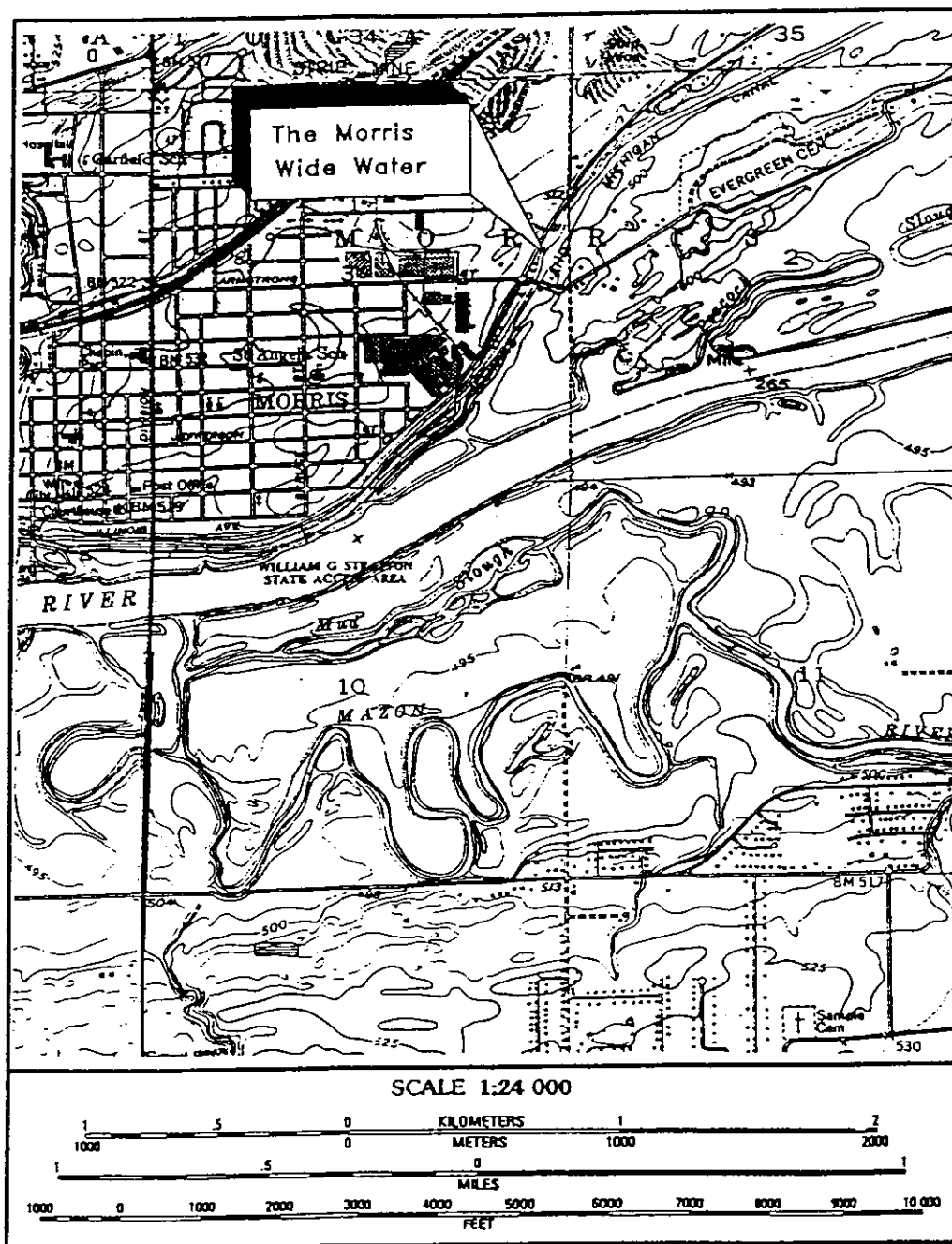

Figure 1. Location of the Morris Wide Water in relationship to the Illinois and Michigan Canal, Armstrong Street and the City of Morris, Illinois.

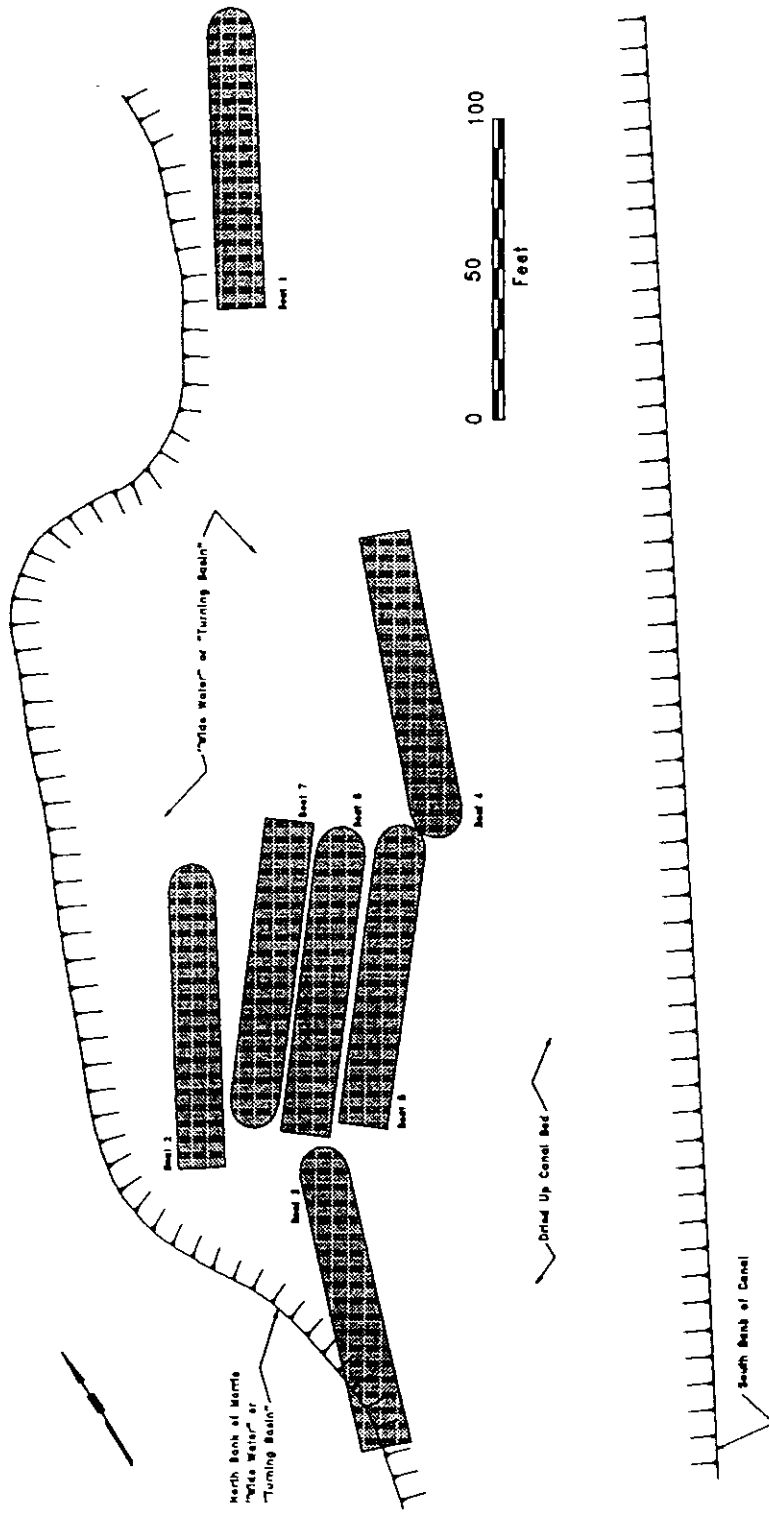

Figure 2. The remains of seven canal boat hulls were exposed at the Morris Wide Water during the low water of 1996. This map illustrates the location of these boats within the turning basin.

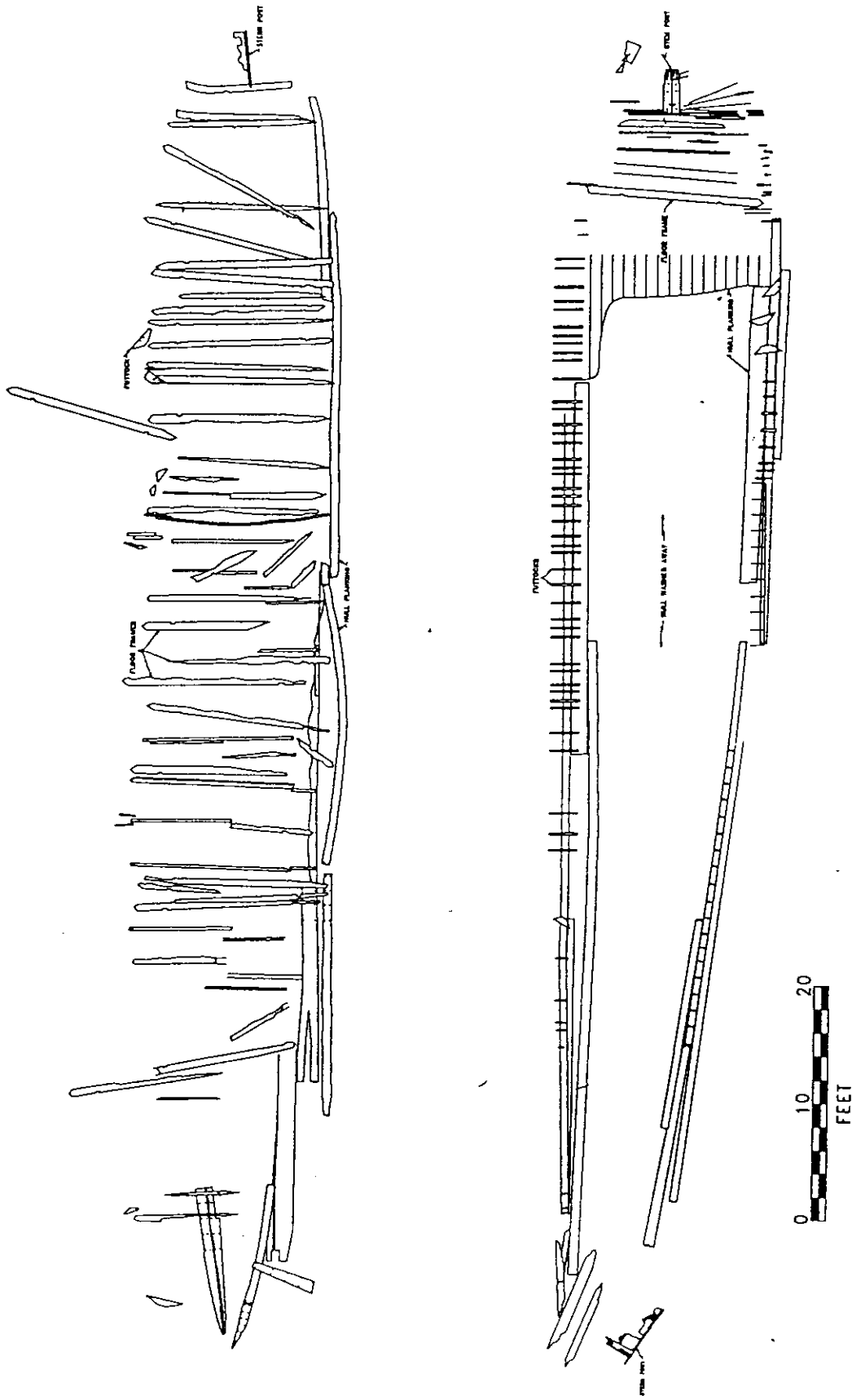

Figure 3. Plan view of Boats 2 (top) and 4 (bottom) at the Morris Wide Water. Neither of these two boats exhibited a very high level of integrity. Although much of the hull planking was intact, the majority of the floor frames in Boat 2 had been dislodged. Little of the bow nor stern remained intact. Boat 4 is in even poorer condition, in that a large section of the hull has completely floated away. Although the stern was nearly completely gone, the bow of this boat is partially remaining.

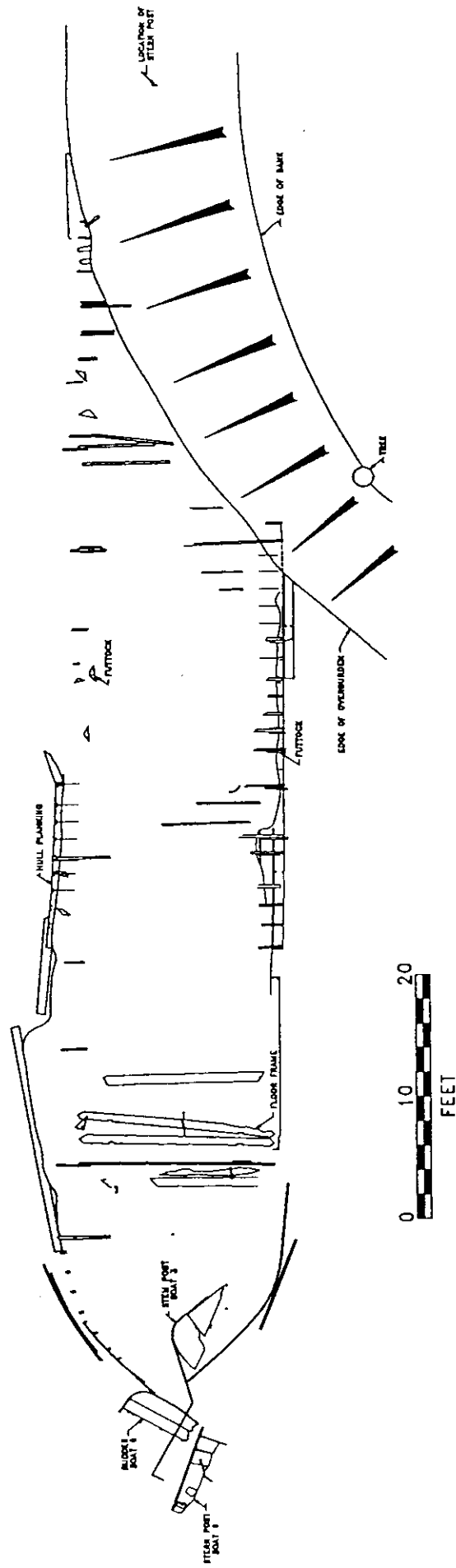

Figure 4. Plan view of Boat 3 at the Morris Wide Water. Only the fore two-thirds of this boat were exposed by the canal de-watering, as the stern of this boat has been covered with post-1930s fill deposited along the edge of the canal. Nonetheless, surface indications are that both the bow and stern of this boat are well preserved under a mantle of sediment. Most of the floor frames are in situ. This is the only one of the boats that retained the entire bow post iron.

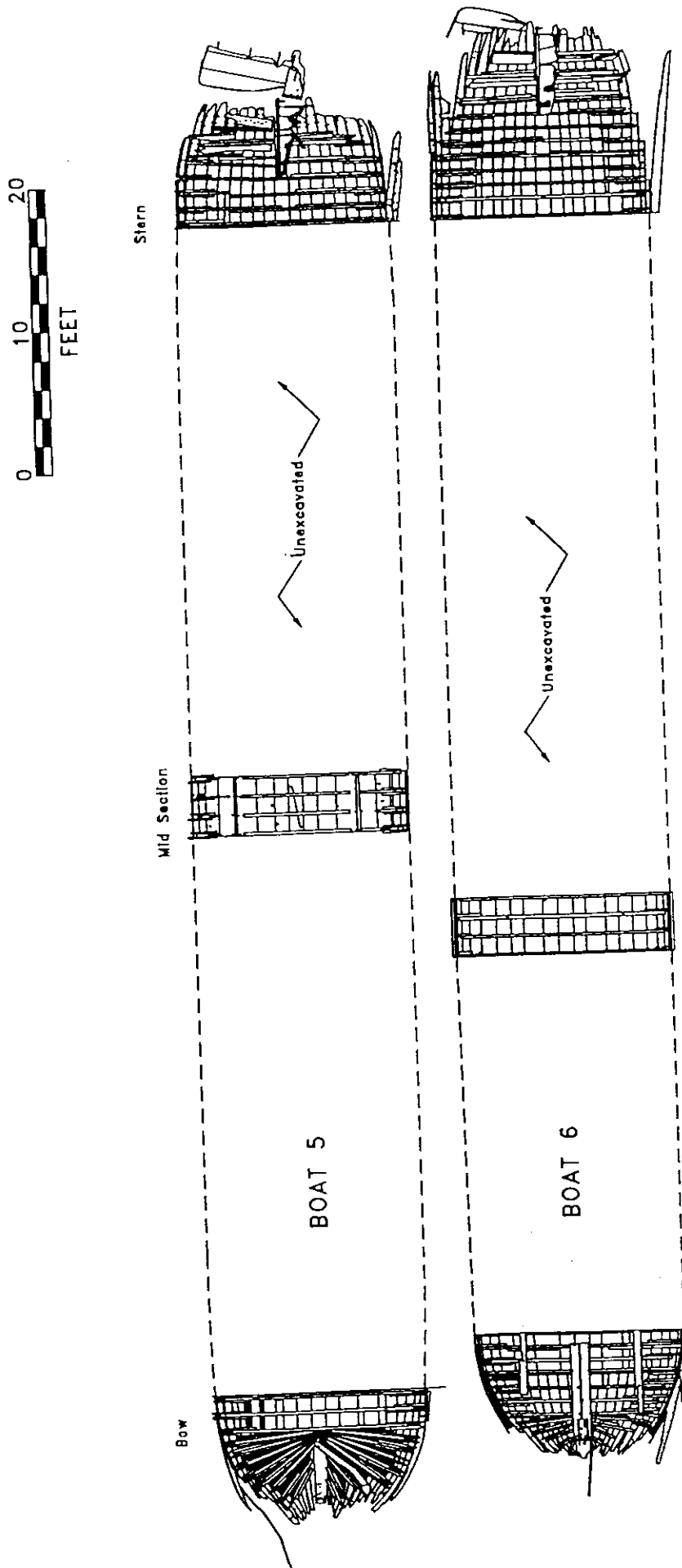

Figure 5. Boats 5 and 6 after excavation. Except for the raised stern posts and the protruding top of the futtocks and/or cleats, little of these two boats were exposed after the de-watering of the canal. A thick mantle of sediment covers the in situ floor frames and hull planks. Although minimal excavations were performed on either Boats 1 or 7, it is apparent that both of these two boat are at least as well preserved as Boats 5 and 6.

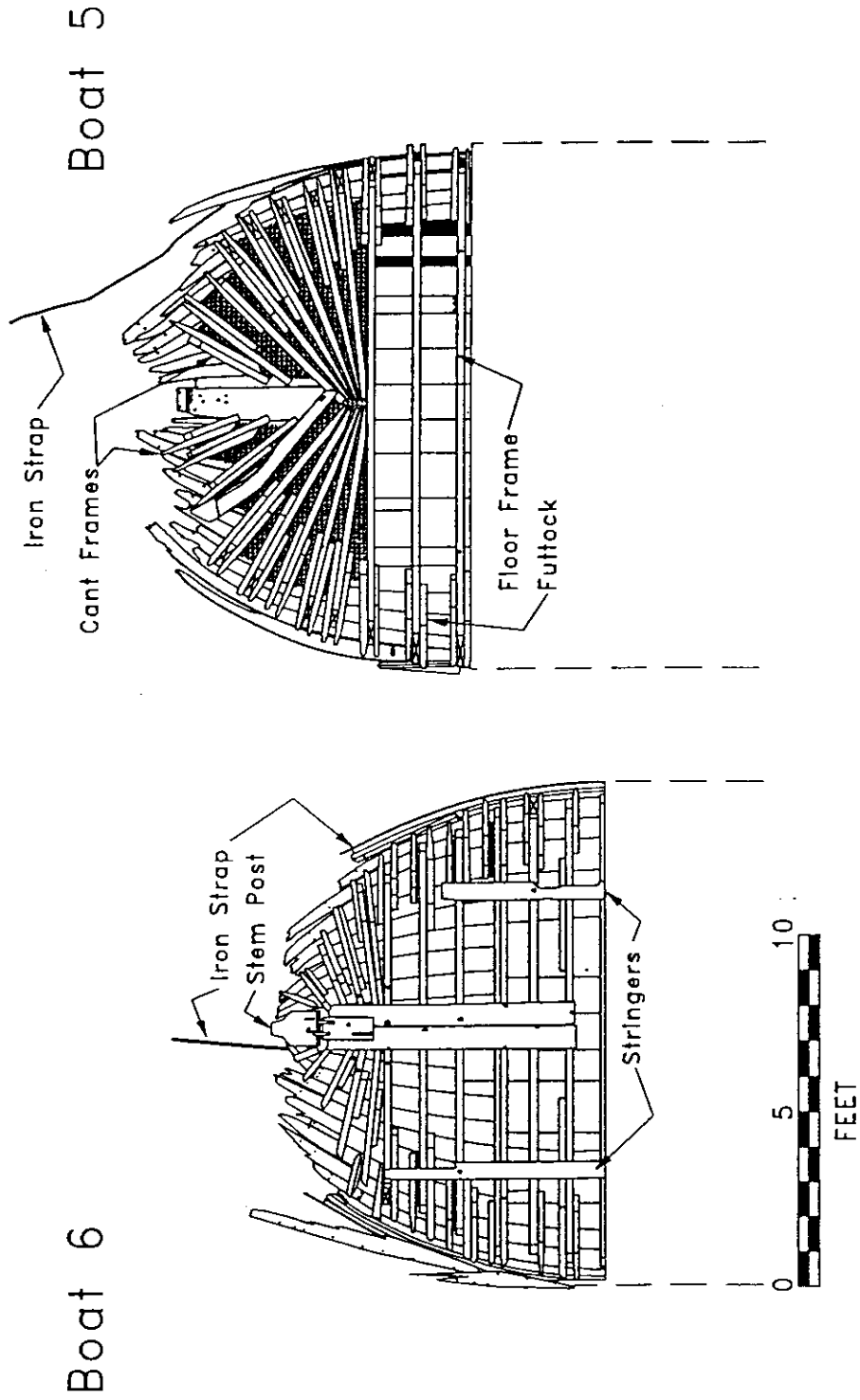

Figure 6. Bow detail of Boats 5 (right) and 6 (left) after excavation exposed the intact floor frames and underlying hull. Although the bow post had been dislodged in Boat 5, it was still partially intact in Boat 6. Similarly, remnants of the bilge stringers, albeit badly decomposed, were still intact on Boat 6. Each boat exhibited a different manner in framing the bow. Boat 5 used predominately radiating floor frames, whereas Boat 6 used substantially more straight frames.

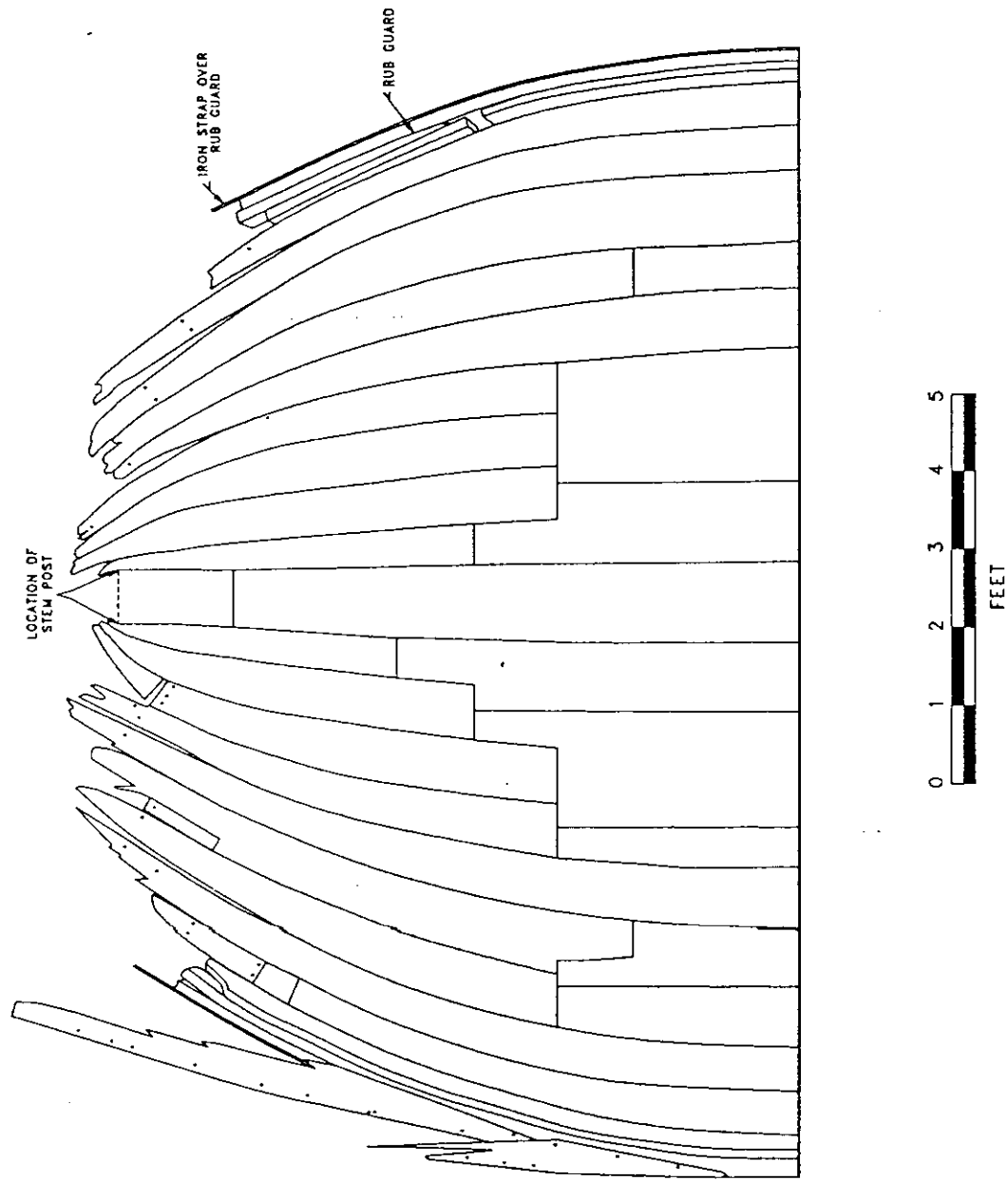

Figure 7. Detail of the hull planking in the bow of Boat 6. The floor frames have been removed for clarity. Note the presence of a wide central plank (often referred to as a plank keelson or garboard plank) from which the hull construction was oriented around.

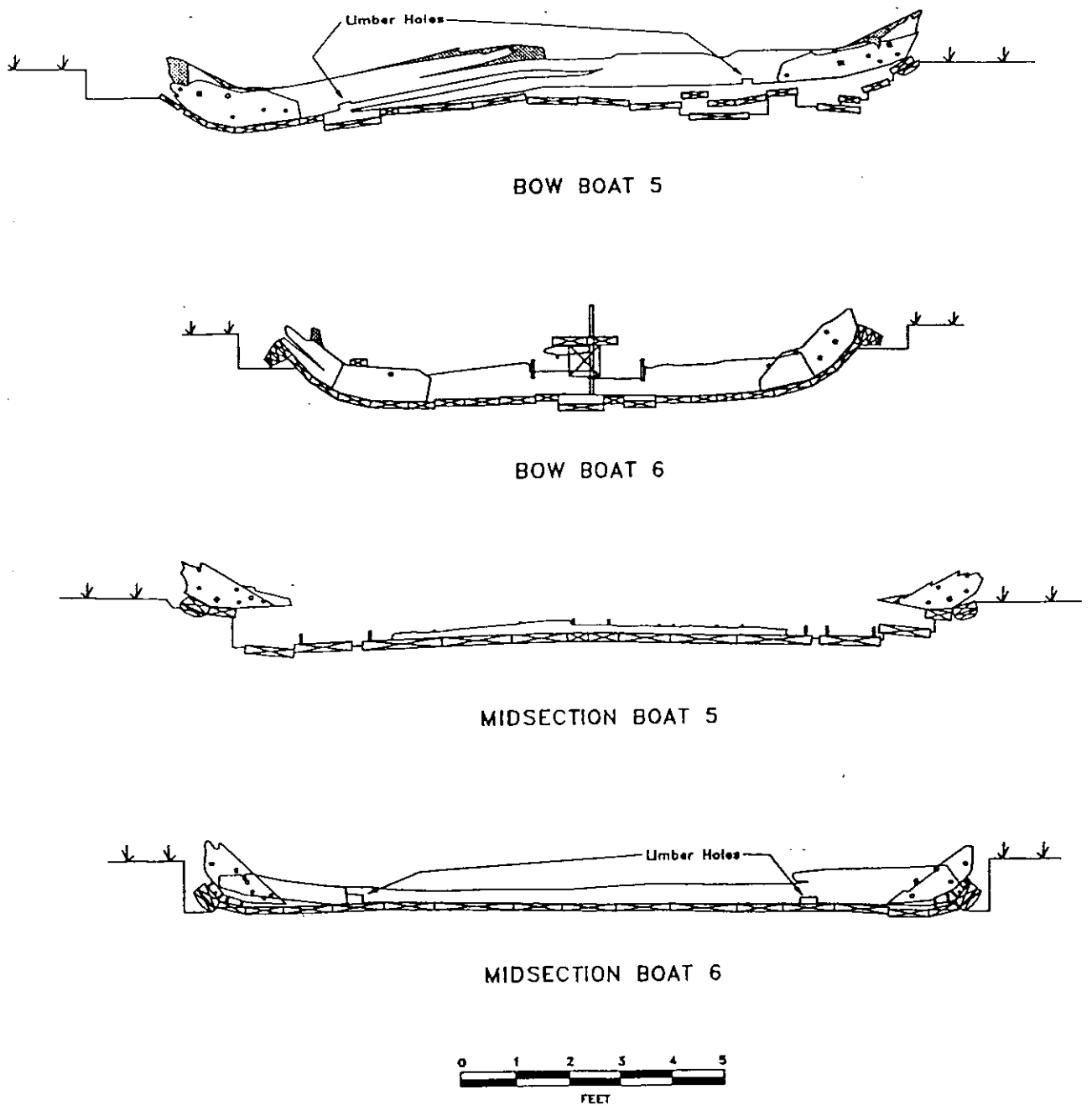

Figure 8. Sectional views of Boats 5 and 6. After abandonment and partial decomposition, the boats settled into the sediments of the canal. As they settled into the sediments, the boats hogged causing the midsection of each boat to rise up in relationship to the stern and bow sections. As a result, the stern and bow sections of these boats are covered with slightly more sediment than the midsections, and thus are slightly better preserved than the midsections.

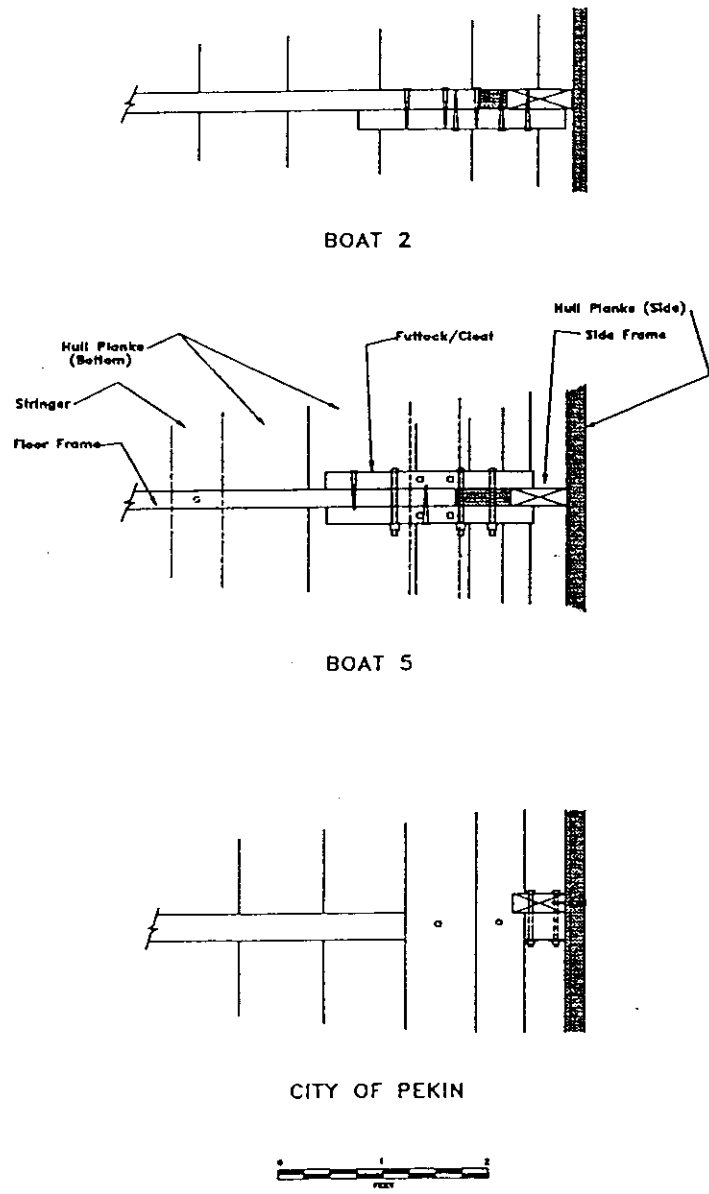

Figure 9. Detail illustrating variation in the methods used for attaching the floor frame to the side frame (plan view). The view is looking down on the plan of the floor frames. Boat 2 used only a single futtock which was nailed in place. Boat 5 used two futtocks which were both nailed and bolted in place. In contrast, the more box-like construction of the *City of Peking* did not have any futtocks but utilized a series of heavy timber stringers pinned to each floor and side frame. Boat 1 used a combination of techniques, employing two side frames and a futtock, all nailed together.

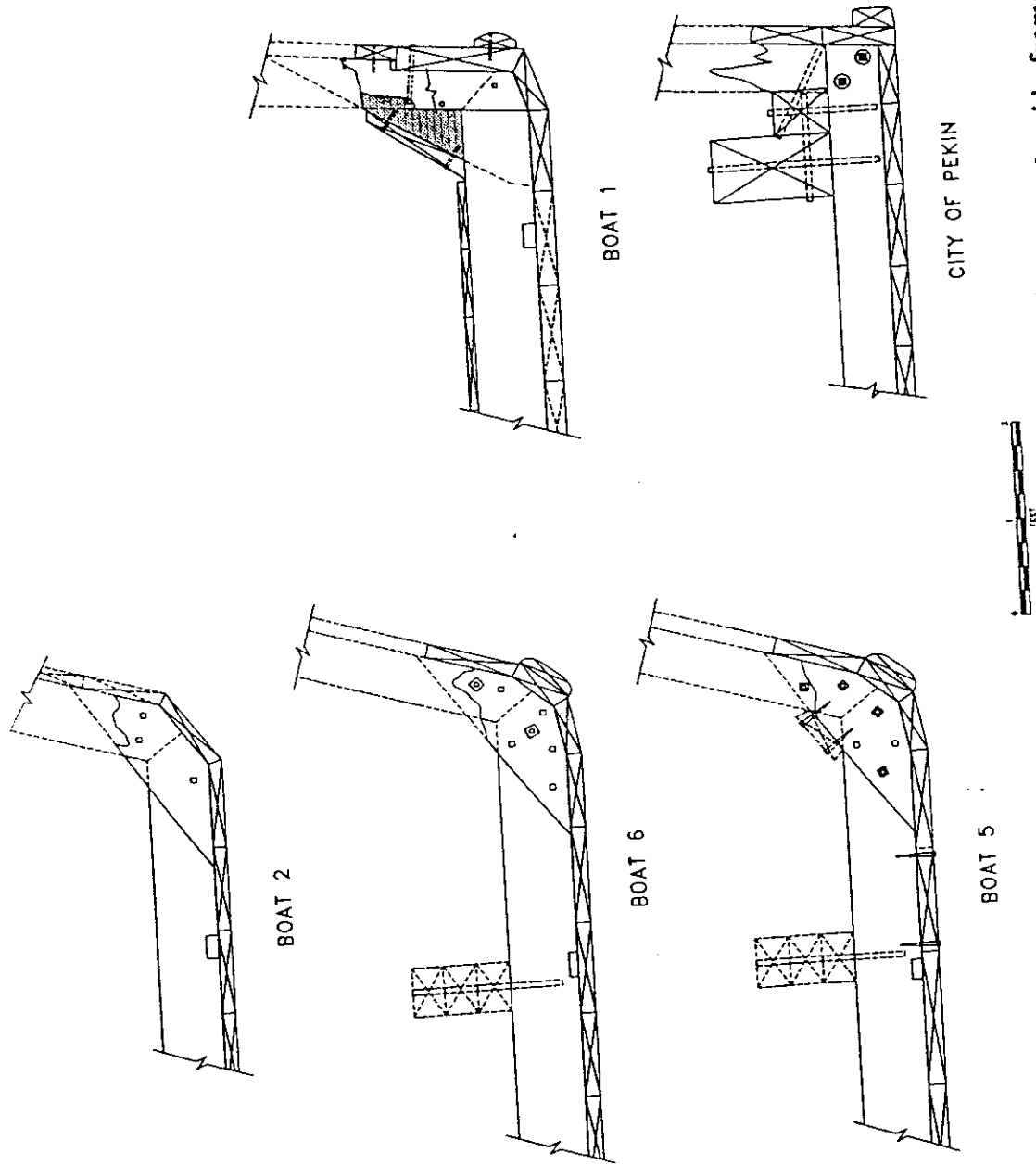

Figure 10. Detail illustrating variation in the methods used for attaching the floor frame to the side frame (sectional view). Boat 2 used a single-cut futtock which was attached solely with nails. In contrast, Boats 5 and 6 utilized double-cut futtocks that were attached with both nails and bolts. Futtocks on Boat 6 were attached with a single bolt per frame whereas Boat 5 was attached with two bolts per frame. Boat 1 and the *City of Peking* were much more box-like in their hull shape. Whereas the *City of Peking* did not use futtocks in its construction. Boat 1 utilized a single, asymmetrical futtock and a double side frame which overlapped the mitered joint of the main side frame further strengthening this joint.

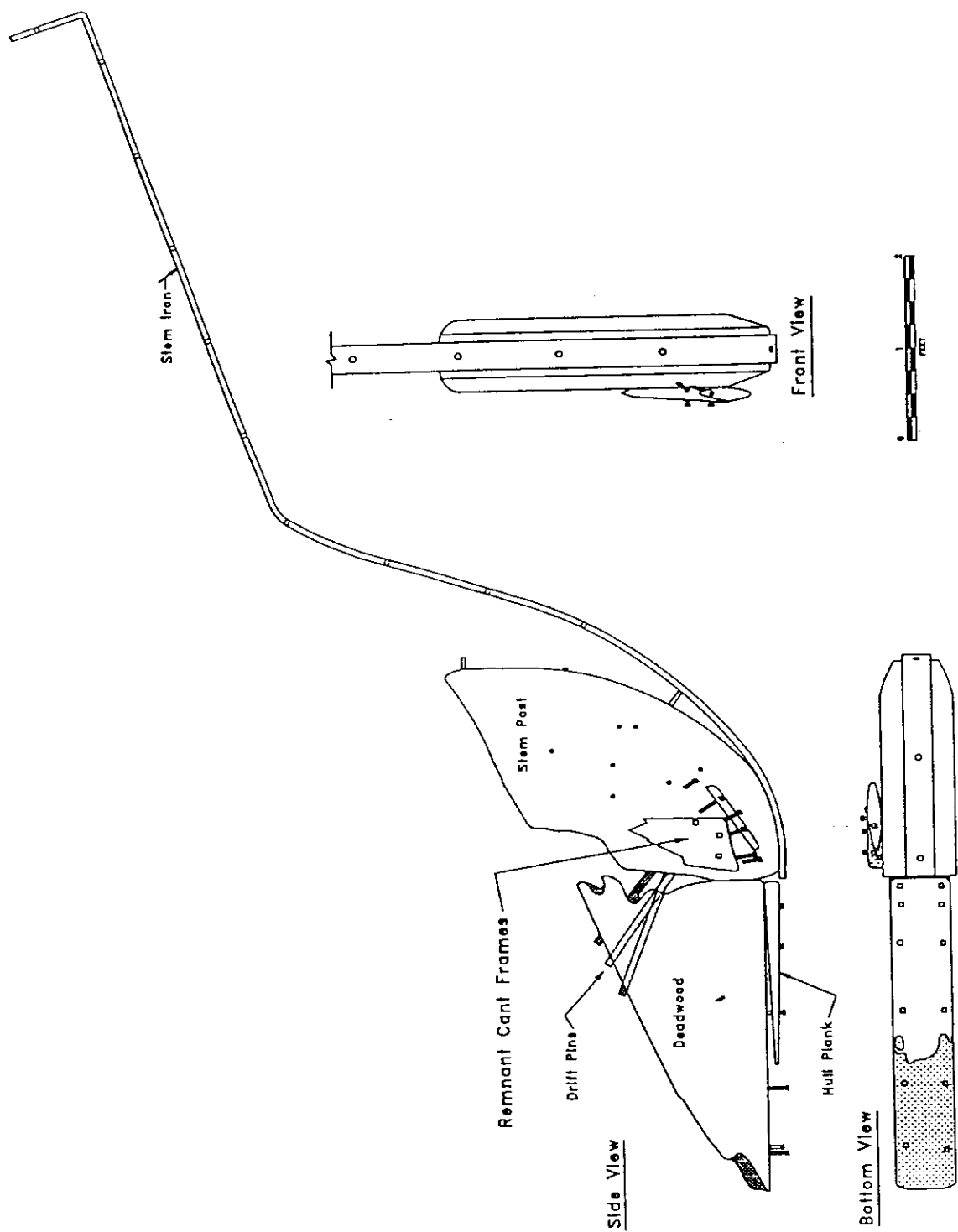

Figure 11. Three views of the bow post of Boat 3. Unlike the bow post of Boats 5 and 6 (which were hewn from a square piece of wood), this bow post was formed from a thick plank. This stem post retains the complete bow stem iron which is the only such example at the Morris Wide Water.

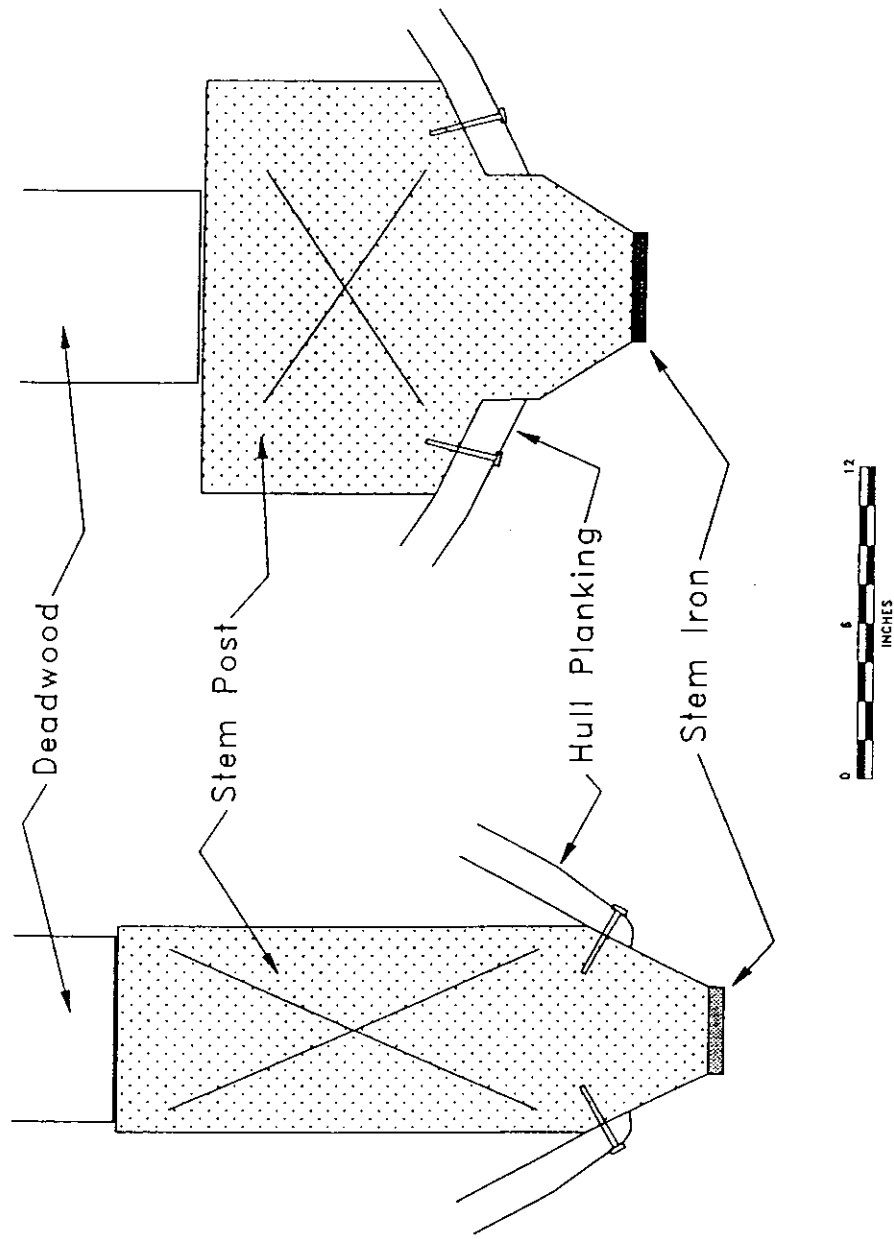

Figure 12. Comparison of bow post construction of Boats 3 (left) and 5 (right). The bow stem post of Boat 5 was hewn from a large timber creating a recess for attaching the hull planks immediately behind the bull nose. In contrast, the stem post of Boat 3 was fabricated from a large, sawn plank and the hull planks were attached to the edge of the bull nose. The method employed in constructing Boat 3 required much less skilled labor to produce. The bullnose of each boat was edged with iron to protect it from damage.

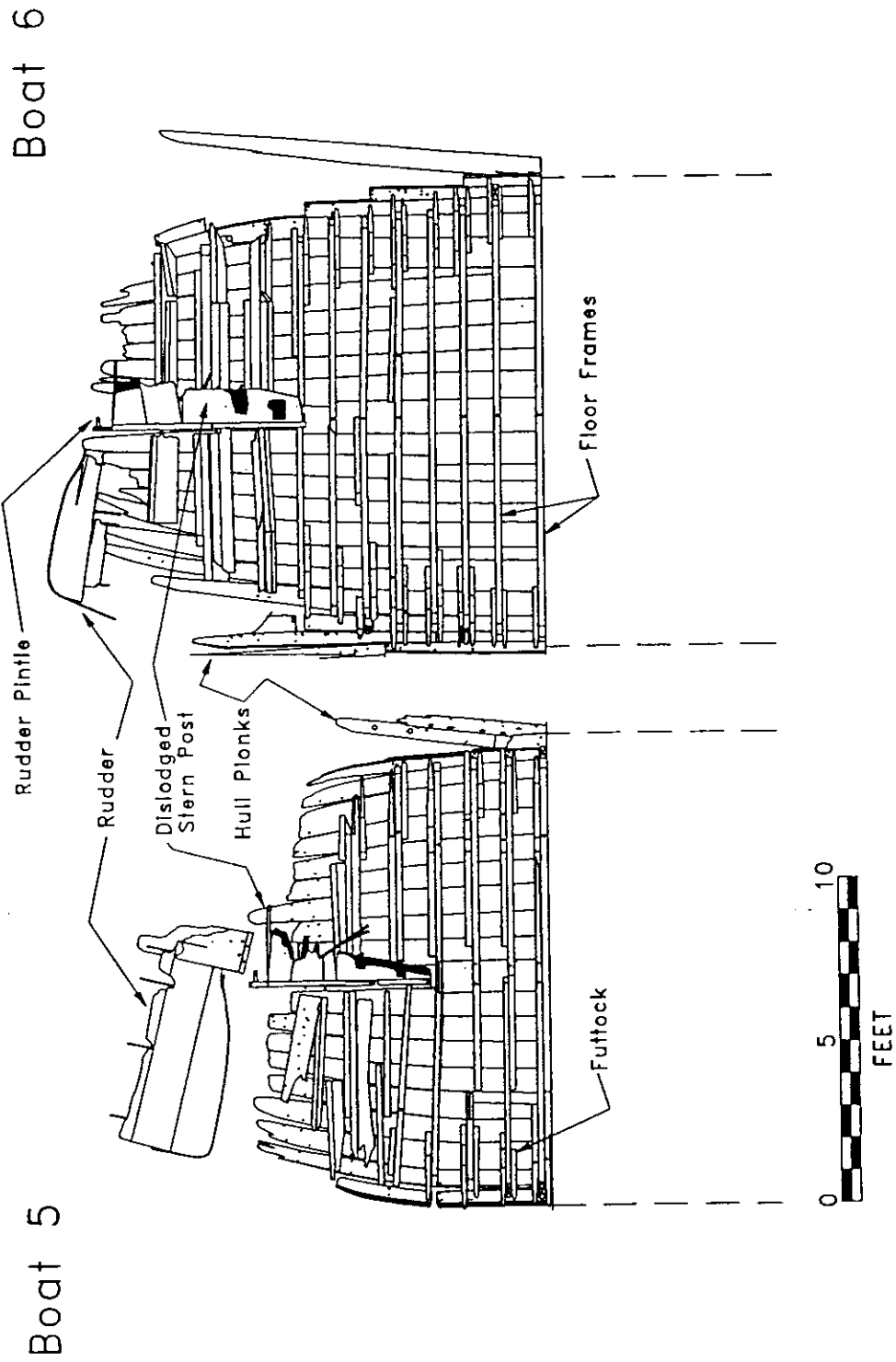

Figure 13. Stern detail of Boats 5 (left) and 6 (right left) after excavation exposed the intact floor frames and underlying hull. The rudder was slightly better preserved in Boat 5 than in Boat 6. In both instances, the stern post was dislodged, having been sprung upward with the release of the tension in the hull planking as the boat disintegrated. Both boats used a series of straight floor frames to fabricate the stern section.

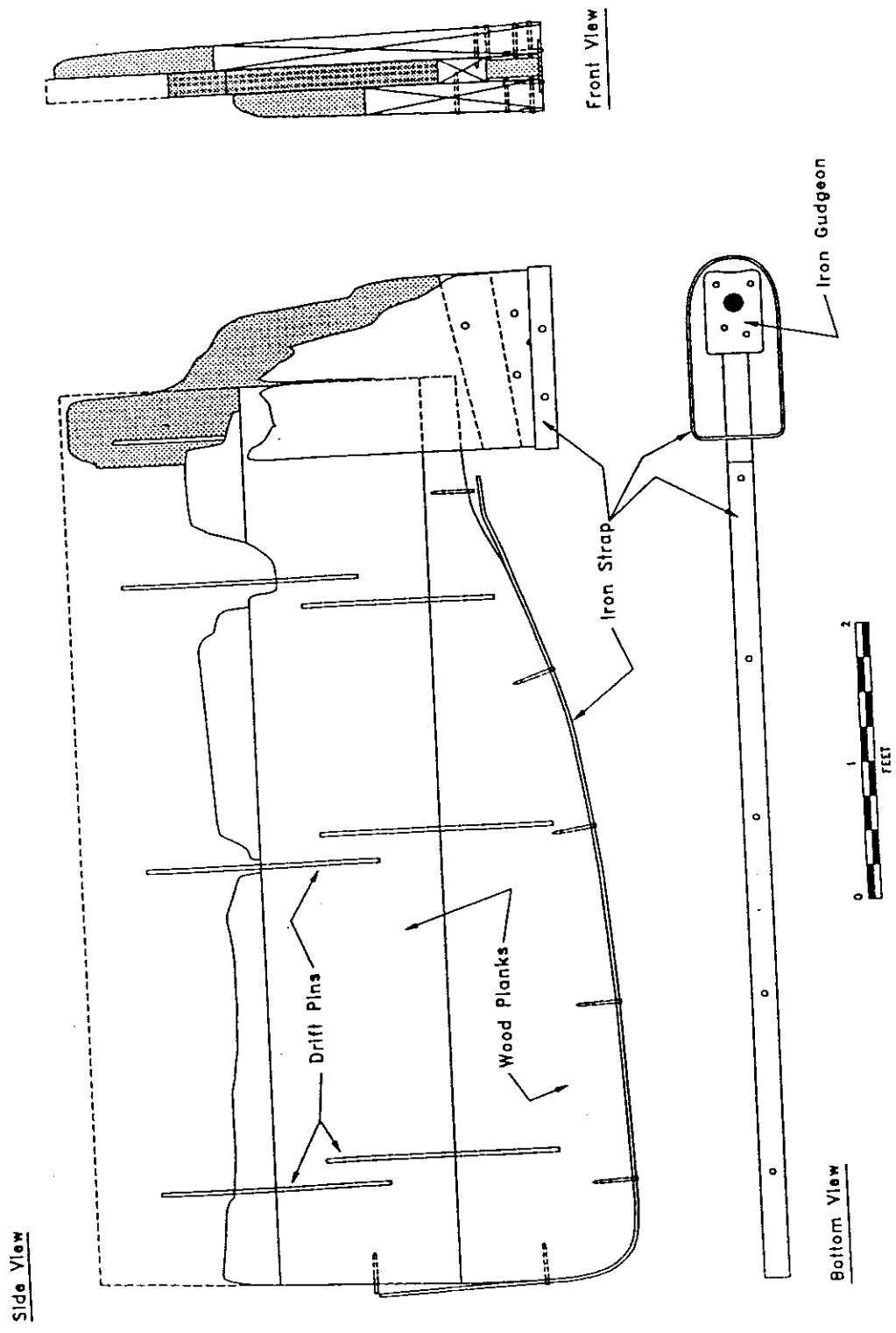

Figure 14. Detail of the rudder of Boat 5. The rudder of Boat 6, although less well preserved, was nearly identical in construction.

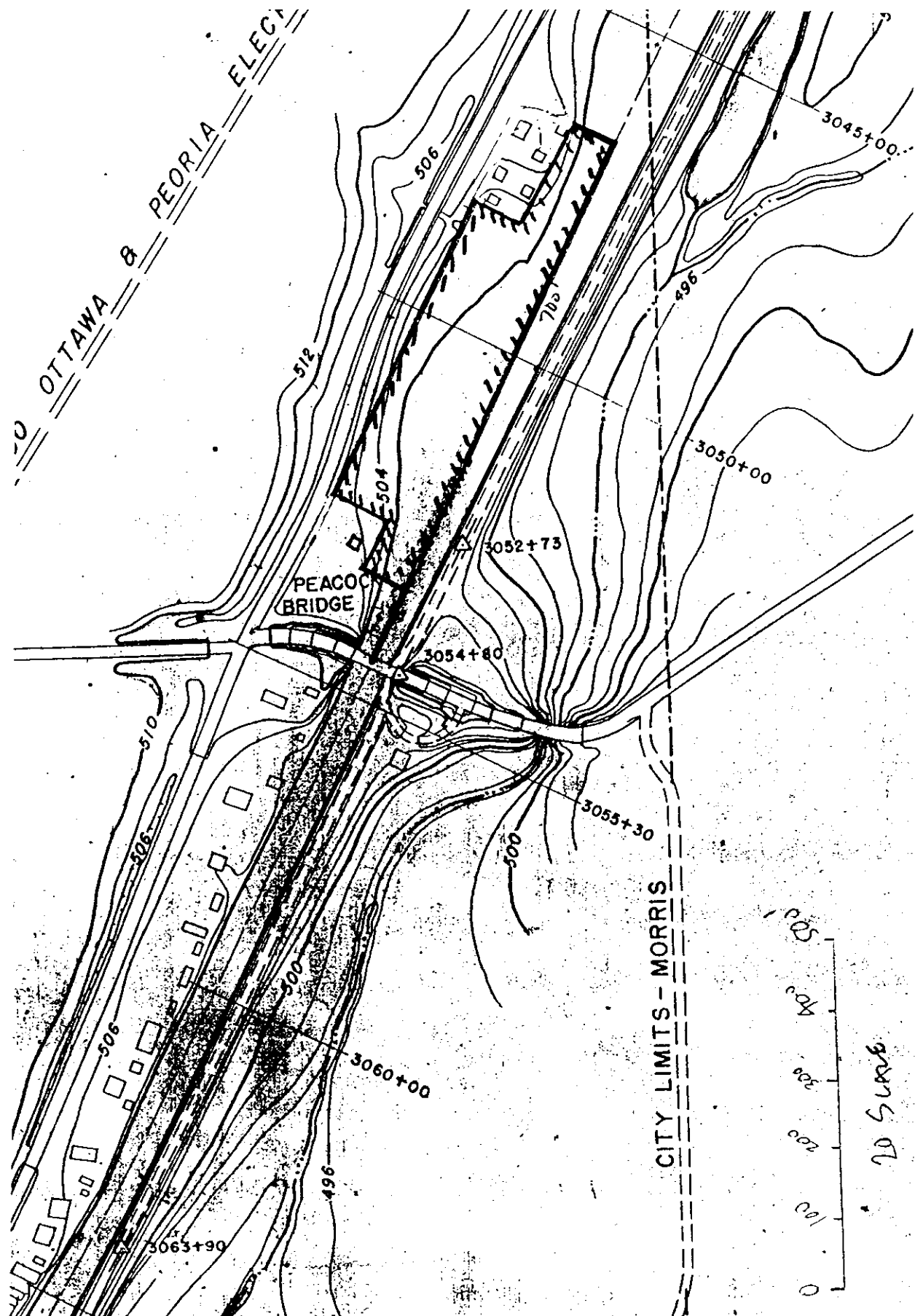

Figure 15. Boundary of the Morris Wide Water Canal Boat Site.



United States Department of the Interior

NATIONAL PARK SERVICE

1849 C Street, N.W.
Washington, D.C. 20240

IN REPLY REFER TO:

The Director of the National Park Service is pleased to announce actions on the following properties for the National Register of Historic Places. For further information contact Edson Beall via voice (202) 343-1572, fax (202) 343-1836, regular or E-mail: Edson_Beall@nps.gov

Visit our web site at <http://www.cr.nps.gov/nr>

FEB 11 2000

WEEKLY LIST OF ACTIONS TAKEN ON PROPERTIES: 1/31/00 THROUGH 2/04/00

KEY: State, County, Property Name, Address/Boundary, City, Vicinity, Reference Number, NHL, Action, Date, Multiple Name

ARKANSAS, POPE COUNTY, Fair View School, 2367 Mill Creek Rd., Russellville, 00000030, LISTED, 2/04/00 (Public Schools in the Ozarks MPS)

CALIFORNIA, HUMBOLDT COUNTY, Prairie Creek Fish Hatchery, Milepost 124.83 on US 101, N of Orick, Orick vicinity, 00000034, LISTED, 2/04/00

CALIFORNIA, RIVERSIDE COUNTY, Lake Norconian Club, Jct. of Fifth and Western Ave., Norco, 00000033, LISTED, 2/04/00

FLORIDA, BREVARD COUNTY, Central Instrumentation Facility, NASA, John F. Kennedy Space Center, Kennedy Space Center, 99001635, LISTED, 1/21/00 (John F. Kennedy Space Center MPS)

FLORIDA, BREVARD COUNTY, Crawlerway, NASA, John F. Kennedy Space Center, Kennedy Space Center, 99001641, LISTED, 1/21/00 (John F. Kennedy Space Center MPS)

FLORIDA, BREVARD COUNTY, Launch Complex 39, Kennedy Space Center, Titusville vicinity, 73000568, ADDITIONAL DOCUMENTATION APPROVED, 1/21/00

FLORIDA, BREVARD COUNTY, Launch Complex 39--Pad A, NASA, John F. Kennedy Space Center, Kennedy Space Center, 99001638, LISTED, 1/21/00 (John F. Kennedy Space Center MPS)

FLORIDA, BREVARD COUNTY, Launch Complex 39--Pad B, NASA, John F. Kennedy Space Center, Kennedy Space Center, 99001639, LISTED, 1/21/00 (John F. Kennedy Space Center MPS)

FLORIDA, BREVARD COUNTY, Launch Control Center, NASA, John F. Kennedy Space Center, Kennedy Space Center, 99001645, LISTED, 1/21/00 (John F. Kennedy Space Center MPS)

FLORIDA, BREVARD COUNTY, Missile Crawler Transporter Facilities, NASA, John F. Kennedy Space Center, Kennedy Space Center, 99001643, LISTED, 1/21/00 (John F. Kennedy Space Center MPS)

FLORIDA, BREVARD COUNTY, Operations and Checkout Building, NASA, John F. Kennedy Space Center, Kennedy Space Center, 99001636, LISTED, 1/21/00 (John F. Kennedy Space Center MPS)

FLORIDA, BREVARD COUNTY, Press Site--Clock and Flag Pole, NASA, John P. Kennedy Space Center, Kennedy Space Center, 99001637, LISTED, 1/21/00 (John F. Kennedy Space Center MPS)

FLORIDA, BREVARD COUNTY, Vehicle Assembly Building--High Bay and Low Bay, NASA, John F. Kennedy Space Center, Kennedy Space Center, 99001642, LISTED, 1/21/00 (John F. Kennedy Space Center MPS)

FLORIDA, ORANGE COUNTY, Well'sbuilt Hotel, 511 W. South St., Orlando, 00000006, LISTED, 2/04/00

FLORIDA, PINELLAS COUNTY, Mount Olive African Methodist Episcopal Church, 600 Jones St.; Clearwater, 99000802, LISTED, 2/03/00

GUAM, GUAM COUNTY, Ha. 62-76 JAPANESE MIDGET ATTACK SUBMARINE, Chapel Rd. near barracks 14, Comnavmarianas, 99001706, LISTED, 2/03/00

IDAHO, TWIN FALLS COUNTY, Twin Falls Downtown Historic District, Roughly bounded by 2 Ave. N, 2 St. E, 2 St. W, 2 St. S, 3 Ave. S, 3 St. W., Twin Falls, 00000035, LISTED, 2/04/00

ILLINOIS, GRUNDY COUNTY, Morris Wide Water Canal Boat Site, East Washington St., Morris, 99001708, LISTED, 2/04/00

KANSAS, JEWELL COUNTY, Francis, O.W., House, Rte. 1, Burr Oak, 00000036, LISTED, 2/04/00

LOUISIANA, EAST BATON ROUGE PARISH, Beauregard Town Historic District, LA 73, Baton Rouge, 80001713, ADDITIONAL DOCUMENTATION APPROVED, 2/04/00

LOUISIANA, EAST BATON ROUGE PARISH, Beauregard Town Historic District (Boundary Increase), Roughly bounded by Mayflower, I-10, S. 10th St., and Royal and St Charles Sts., Beauregard Town, 99001712, LISTED, 2/04/00

LOUISIANA, WEST FELICIANA PARISH, Star Hill Post Office and Store, 4630 US 61, St. Francisville vicinity, 00000038, LISTED, 2/04/00

MARYLAND, BALTIMORE INDEPENDENT CITY, Market Center, 24 blks surrounding the jct. of Howard and Lexington Sts., Baltimore, 00000040, LISTED, 2/04/00

MASSACHUSETTS, WORCESTER COUNTY, Corcoran School, 40 Walnut St., Clinton, 00000039, LISTED, 2/04/00

MICHIGAN, ST. CLAIR COUNTY, Seventh Street--Black River Bridge, Seventh St. over Black R., Port Huron, 00000045, LISTED, 2/04/00 (Highway Bridges of Michigan MPS)

MICHIGAN, ST. JOSEPH COUNTY, M-86--Prairie River Bridge, M-86 over Prairie R., Nottawa, 00000044, LISTED, 2/04/00 (Highway Bridges of Michigan MPS)

MICHIGAN, WAYNE COUNTY, East River Road--North Hickory Canal Bridge, E. River Rd. over N. Hickory Canal, Grosse Ile, 00000042, LISTED, 2/04/00 (Highway Bridges of Michigan MPS)

MICHIGAN, WAYNE COUNTY, Parke Lane Road--Thorofare Canal Bridge, Parke Lane Rd. over Thorofare Ch., Grosse Ile, 00000043, LISTED, 2/04/00 (Highway Bridges of Michigan MPS)

MICHIGAN, WAYNE COUNTY, US 12 Bridges, US 12 over I-94 and westbound I-94 ramp, Dearborn, 00000041, LISTED, 2/04/00 (Highway Bridges of Michigan MPS)