

United States Department of the Interior
National Park Service

SENT TO D.C.

7-6-00

**National Register of Historic Places
Registration Form**

This form is for use in nominating or requesting determinations for individual properties and districts. See instructions in *How to Complete the National Register of Historic Places Registration Form* (National Register Bulletin 16A). Complete each item by marking "x" in the appropriate box or by entering the information requested. If an item does not apply to the property being documented, enter "N/A" for "not applicable." For functions, architectural classification, materials, and areas of significance, enter only categories and subcategories from the instructions. Place additional entries and narrative items on continuation sheets (NPS Form 10-900a). Use a typewriter, word processor, or computer, to complete all items.

1. Name of Property

historic name Jacksonville Public Library

other names/site number _____

2. Location

street & number 201 West College Ave. not for publication

city or town Jacksonville vicinity

state Illinois code IL county Morgan code 137 zip code 62650

3. State/Federal Agency Certification

As the designated authority under the National Historic Preservation Act, as amended, I hereby certify that this nomination request for determination of eligibility meets the documentation standards for registering properties in the National Register of Historic Places and meets the procedural and professional requirements set forth in 36 CFR Part 60. In my opinion, the property meets does not meet the National Register criteria. I recommend that this property be considered significant nationally statewide locally. (See continuation sheet for additional comments.)

William L. Wheeler / SHPO 7-5-00
Signature of certifying official/Title Date

State of Federal agency and bureau _____

In my opinion, the property meets does not meet the National Register criteria. (See continuation sheet for additional comments.)

Signature of commenting official/Title Date

State or Federal agency and bureau _____

4. National Park Service Certification

I hereby certify that the property is:	Signature of the Keeper	Date of Action
<input type="checkbox"/> entered in the National Register. <input type="checkbox"/> See continuation sheet.	_____	_____
<input type="checkbox"/> determined eligible for the National Register. <input type="checkbox"/> See continuation sheet.	_____	_____
<input type="checkbox"/> determined not eligible for the National Register.	_____	_____
<input type="checkbox"/> removed from the National Register.	_____	_____
<input type="checkbox"/> other, (explain) _____	_____	_____

Jacksonville Public Library
Name of Property

Morgan County, IL
County and State

5. Classification

Ownership of Property
(Check as many boxes as apply)

- private
- public-local
- public-State
- public-Federal

Category of Property
(Check only one box)

- building(s)
- district
- site
- structure
- object

Number of Resources within Property
(Do not include previously listed resources in the count.)

Contributing	Noncontributing	
1	0	buildings
0	0	sites
0	0	structures
0	0	objects
1	0	Total

Name of related multiple property listing
(Enter "N/A" if property is not part of a multiple property listing.)

Illinois Carnegie Libraries

Number of contributing resources previously listed in the National Register

N/A

6. Function or Use

Historic Functions
(Enter categories from instructions)

Education/Library
Social/Community Meeting Areas

Current Functions
(Enter categories from instructions)

Education/Library
Community Meeting Rooms

7. Description

Architectural Classification
(Enter categories from instructions)

Classical Revival

Materials
(Enter categories from instructions)

foundation Stone/Concrete
walls Masonry and Stone
roof Clay Tile
other Certain areas of the exterior are precast concrete panels.

Narrative Description

(Describe the historic and current condition of the property on one or more continuation sheets.)

8. Statement of Significance

Applicable National Register Criteria

(Mark "x" in one or more boxes for the criteria qualifying the property for National Register listing.)

- [x] A Property is associated with events that have made a significant contribution to the broad patterns of our history.
[] B Property is associated with the lives of persons significant in our past.
[] C Property embodies the distinctive characteristics of a type, period, or method of construction or represents the work of a master, or possesses high artistic values, or represents a significant and distinguishable entity whose components lack individual distinction.
[] D Property has yielded, or is likely to yield, information important in prehistory or history.

Criteria Considerations

(Mark "x" in all the boxes that apply.)

Property is:

- [] A owned by a religious institution or used for religious purposes.
[] B removed from its original location.
[] C a birthplace or grave.
[] D a cemetery.
[] E a reconstructed building, object, or structure.
[] F a commemorative property.
[] G less than 50 years of age or achieved significance within the past 50 years.

Areas of Significance

(Enter categories from instructions)

Education

Period of Significance

1902-1950

Significant Dates

1902

Significant Person

(Complete if Criterion B is marked above)

N/A

Cultural Affiliation

N/A

Architect/Builder

Patton and Miller Architects
Chicago, IL

Narrative Statement of Significance

(Explain the significance of the property on one or more continuation sheets.)

9. Major Bibliographical References

Bibliography

(Cite the books, articles, and other sources used in preparing this form on one or more continuation sheets.)

Previous documentation on file (NPS):

- [] preliminary determination of individual listing (36 CFR 67) has been requested
[] previously listed in the National Register
[] previously determined eligible by the National Register
[] designated a National Historic Landmark
[] recorded by Historic American Buildings Survey #
[] recorded by Historic American Engineering Record #

Primary location of additional data:

- [x] State Historic Preservation Office
[] Other State agency
[] Federal agency
[] Local government
[] University
[] Other

Name of repository:

Jacksonville Public Library
Name of Property

Morgan County, IL
County and State

10. Geographical Data

Acreage of Property Less than one acre

UTM References

(Place additional UTM references on a continuation sheet.)

1 15 737390 4401470
Zone Easting Northing
2

3
Zone Easting Northing
4

See continuation sheet

Verbal Boundary Description

(Describe the boundaries of the property on a continuation sheet.)

Boundary Justification

(Explain why the boundaries were selected on a continuation sheet.)

11. Form Prepared By

name/title Michael R. Goldasich, Architect
organization Goldasich-Audo Architects date January 10, 2000
street & number 608 East State Street telephone 217-245-9611
city or town Jacksonville state IL zip code 62650

Additional Documentation

Submit the following items with the completed form:

Continuation Sheets

Maps

- A **USGS map** (7.5 or 15 minute series) indicating the property's location.
- A **Sketch map** for historic districts and properties having large acreage or numerous resources.

Photographs

Representative **black and white photographs** of the property.

Additional items

(Check with the SHPO or FPO for any additional items)

Property Owner

(Complete this item at the request of SHPO or FPO.)

name Jacksonville Public Building Commission
street & number 200 W. Douglas telephone 217-479-4600
city or town Jacksonville state IL zip code 62650

Paperwork Reduction Act Statement: This information is being collected for applications to the National Register of Historic Places to nominate properties for listing or determine eligibility for listing, to list properties, and to amend existing listings. Response to this request is required to obtain a benefit in accordance with the National Historic Preservation Act, as amended (16 U.S.C. 470 et seq.).

Estimated Burden Statement: Public reporting burden for this form is estimated to average 18.1 hours per response including time for reviewing instructions, gathering and maintaining data, and completing and reviewing the form. Direct comments regarding this burden estimate or any aspect of this form to the Chief, Administrative Services Division, National Park Service, P.O. Box 37127, Washington, DC 20013-7127; and the Office of Management and Budget, Paperwork Reductions Projects (1024-0018), Washington, DC 20503.

National Register of Historic Places
Continuation Sheet

Section Number 7 Page 1

Jacksonville Public Library

Narrative Description:

The Jacksonville Public Library is situated one block south of the Jacksonville town square at the corner of Sandy Street and College Avenue, Jacksonville is located approximately 30 miles west of Springfield, Illinois. The library faces College Avenue and the entrance is approached from the North. The library was designed by the architectural firm of Patton and Miller of Chicago and constructed in 1901-02 by the contracting firm Menke Store & Lime Company, Quincy, Illinois. Construction was made possible through a generous donation of \$40,000 from Andrew Carnegie.

The library building is a two-story masonry/limestone/concrete structure with a ground level. The original exterior foundation walls are limestone with masonry or plaster back-up. The limestone walls are set in straight courses with a stone belt-course at the first floor level. Floor and roof framing of heavy timber encloses a cross-shaped floor plan which reflects popular public building planning schemes for many of the nations libraries.

National Register of Historic Places
Continuation Sheet

Section Number 7 Page 2

Jacksonville Public Library

The cross-shaped plan gives the building a symmetrical, balanced appearance. The dominant portion of the building has a hip shaped roof finished with clay tile. Two limestone chimneys are symmetrically located on the east and west portions of the hip roof.

The main entrance is located on the north façade at the top of stone steps that are framed by the presence of stone/masonry cheek walls on each side. The wood entrance door has wood framed fixed glass sidelights. Transoms with diamond-shaped glass panes divided by wood muntin bars further defines the entrance door. The entrance is protected by a classical portico with 4 stone columns of the Corinthian order. These columns vary slightly from the "true" make-up of the classical column in that the column height is just shy of $8 \frac{1}{3}$ column diameters. The column base is $2' - 8''$ in diameter, the column diameter is $1' - 9''$ and the column capital is $1' - 10 \frac{1}{2}''$ in diameter. The height of the architrave is the total of the freize and the cornice which together measure $3' - 8''$. The entrance is further enhanced by a terra cotta pediment that is $27' - 0''$ in width. The pediment is highly detailed with dentils and brackets that support a built-in gutter system. The overall height of the pediment is $6' - 6''$. The remaining area of the entrance façade is symmetrical around the centerline axis of the entrance and the pediment. The corners of the building are defined by the use of double stone pilasters that are $18''$ in width each and project $4''$ beyond the building face. The pilasters extend from the bottom of the entablature and rest on the belt course below.

**National Register of Historic Places
Continuation Sheet**

Section Number 7 Page 3

Jacksonville Public Library

The stone mass of the entrance façade is interrupted by the large fixed wood framed windows and transoms. These large windows remain as part of the original fenestration design and continue today to provide generous natural light into the principal reading rooms. These windows are copied directly below by smaller windows that serve to introduce light into the ground level of the building.

The west elevation of the building repeats the stone façade and due to the slope of the site there is an entrance into the ground level of the structure. On this elevation there is a stone retaining wall that allows for the exposure of a greater building mass. The window sizes and types are similar to the fenestration of the north façade however the windows at the mezzanine are seen on the west elevation.

The south elevation continues the architecture of the other exposures. Precast concrete panels match the coursing and color of the original stone exterior. The windows are one over one double-hung wood framed to reflect the window sizes of the original building design. The existence of a gable shaped parapet expresses the roof shapes of the other exterior elements.

The east elevation is an opposite view of the west façade with the same exterior treatment, the same window treatment and the same roof lines and details.

**United States Department of the Interior
National Park Service**

**National Register of Historic Places
Continuation Sheet**

Section Number 7 Page 4

Jacksonville Public Library

In 1995-96, the library board together with the Jacksonville Public Building Commission completed a renovation of the original building and a ten thousand square foot addition. The new three level addition is located south of the 1902 building. It is a steel frame structure with precast concrete exterior wall panels that match the existing limestone masonry. Stair towers on the east and west elevations are used as transitional elements between the new and existing building. The roof addition on the east and west elevations are extensions of the existing clay tile roof while the south elevation is a gable shaped structure. The interior of the addition contains book stacks along with stairs, elevator and ADA compliance restrooms. The cost for this project was \$2,212,910.00. The 1995 project was designed by the architectural firm of Frye, Gillan, Molinaro of Chicago, Illinois.

**National Register of Historic Places
Continuation Sheet**

Section Number 7 Page 5

Jacksonville Public Library

Interiors are defined as follows:

The main entrance on the north façade brings the visitor into a small vestibule air-lock and then into a larger vestibule area that contains two stairs leading to the lower (ground) level. Beyond this area at the first floor is the rotunda (dome) from which one enters either of two reading rooms or one approaches the circulation desk. The reading rooms each have large fireplaces with brick fireboxes and each is detailed with wood mantels. From the area immediately adjacent to the circulation desk there is access to the librarian's office and to a small meeting room.

Beyond the circulation desk is the juncture of the original building (1902) and the 1995 addition. Directly inside the south addition are two restrooms and to the west the primary stair which connects the different floor levels. Beyond the stair is the first floor stack area and located on the east and west perimeter walls are exit stair towers. Behind the primary stair in the northwest corner of the book stack area is a passenger elevator.

The second floor book stack areas are reached by stair or by using the passenger elevator. At the north book stack area there is a secure room designated for use as the rare book collection.

The ground level of the building is reached via the two primary stairs from the first floor or by using the elevator. Functions housed on the ground or lower level include a

National Register of Historic Places
Continuation Sheet

Section Number 7 Page 6

Jacksonville Public Library

conference room, tech room, children's area, story room, rest rooms, and stack area. The conference room serves as a multi-use room for various community and social meetings. A handsome fireplace is located on the south wall of the conference room. As was the case with the fireplaces located at the first floor reading rooms this fireplace was restored during the 1995 restoration/addition project.

The interior of the Jacksonville Public Library is accented with stained oak trim and doors, wood trimmed fireplaces, ceramic tile floors, plaster walls, wood Corinthian columns, and original profiled oak base boards. The floor of the entrance vestibule is ceramic mosaic tile with three risers and treads of marble. The dome area has been beautifully restored and the floor area beneath the dome is finished with ceramic mosaic tile. Framing the dome entrance are four wood Corinthian columns resting on marble bases. The interior is in excellent condition with many of the original plaster walls and ceilings repaired and replastered together with the ornate details of the column capitals.

National Register of Historic Places
Continuation Sheet

Section Number 8 Page 7

Jacksonville Public Library

Narrative Statement of Significance:

The Jacksonville Public Library meets the Criterion A for education due to its role in providing library services to the citizens of Jacksonville from 1902 through 1950, the cutoff date for significance to the National Register of Historic Places. The Jacksonville Public Library satisfies the requirements of the property type "Carnegie Library" as defined in the property documentation form Illinois Carnegie Libraries.

Jacksonville became the permanent seat of Morgan County in 1825. The village of Jacksonville grew rapidly in the beginning with farming as the principal way of life, then educational facilities, commercial enterprises, railroads, banks and saloons. In 1829, the first building was constructed on the campus of Illinois College. MacMurray College was founded in 1846. Jacksonville was considered to have the most complete rail service of any Illinois city except for Chicago. In 1867, the village was incorporated as a City and John Mathers was elected as the first mayor. Political interest was very strong in early Jacksonville and the City sent many men to serve in the State of Illinois legislature. The City also produced a State of Illinois Governor Duncan.

With the political influence, the City attracted several state institutions, i.e., Illinois School for the Deaf, Illinois School for the Visually Impaired, and a State of Illinois Mental Hospital.

**United States Department of the Interior
National Park Service**

**National Register of Historic Places
Continuation Sheet**

Section Number 8 Page 8

Jacksonville Public Library

The City's population had reached fifteen thousand by the year 1900. Over the next twenty-five years the growth slowed dramatically with little apparent reason except for the perception that Jacksonville was a city of culture, but not of industry.

The Jacksonville Public Library at 201 West College Ave. is located on Lots 164 and 165 of the original plat of the town of Jacksonville. The southwest quadrant of the original town was part of 80 acres sold by the United States government to Thomas Avnett on April 15, 1825, for \$1.25 per acre.

The Jacksonville Public Library began its history in 1870 in the home of Dr. T.J. Pitner when a group of fifty (50) members organized a "closed" library association. Dues were \$10.00 per year and the depository for books was a room in the northeast corner of the new courthouse. It opened on Saturday afternoons only. An attempt to open its doors began in 1874 when a free reading room was established on West State Street in a room donated by Colonel Chambers. In 1881, the City Council of Jacksonville passed an ordinance that it would take charge of the library and support it through taxation. The taxation was one mill which brought in \$1,700.00 per year. At that time the library was located in the YMCA and remained there until 1897 when the library had outgrown its YMCA location and was moved to the second floor of a building on South Main Street.

National Register of Historic Places
Continuation Sheet

Section Number 8 Page 9

Jacksonville Public Library

In 1901, Mr. L.O. Vaught, lawyer, corresponded with Andrew Carnegie in New York requesting a donation to finance the construction of a new library building. After several letters were exchanged, word was received from James Bertram, esq. secretary to Andrew Carnegie that Mr. Carnegie would donate \$40,000.00 to the City of Jacksonville for the construction of a new facility.

The architectural firm of Patton and Miller located in Chicago was selected to prepare plans for the new library. The "Classical Revival" structure was completed and opened to the public on February 23, 1903.

The firm of Patton and Miller is particularly known for their many library designs. The firm designed at least 80 libraries, 17 of them in Illinois with the remainder scattered in 16 other states. Among their library designs in Illinois were the Danville Public Library which is listed in the National Register of Historic Places, Freeport Library, Streator Library, Taylorville Library, and the Waukegan Library. The firm also designed the First Presbyterian Church in Rockford and the Music Hall at Milliken University in Decatur.

Upon opening in February, 1903, the library immediately began its role of community service. Meetings attended by the general public were common. The following are

National Register of Historic Places
Continuation Sheet

Section Number 8 Page 10

Jacksonville Public Library

examples of the types of public education/information gatherings.

- A. September 30, 1904 – Historical Society to meet in library.
- B. June 14, 1906 – Anti-tuberculosis league meeting of the Board of Directors.
- C. 1910 – Morgan County Medical Society meets at library.
- D. January 13, 1914 – Dr. Danner, Illinois College professor, lectures on Electus of Sophocles.
- E. January 13, 1914 – Vachel Lindsay (Poet) spoke on the art of moving pictures.
- F. December 15, 1915 – Vachel Lindsay (Poet) – poetry reading.

Throughout the period of significance (1902-1950), the Jacksonville Public Library served the educational needs of the students of the area from preschool through high school. Also many students from MacMurray College and Illinois College used the facility as part of their educational experience. The Jacksonville Public Library, has through its history, served the social/educational needs of the Jacksonville area. Architecturally, the building is an excellent example of the “classical revival”

**United States Department of the Interior
National Park Service**

**National Register of Historic Places
Continuation Sheet**

Section Number 8 Page 11

Jacksonville Public Library

style and the original cross plan reflects a planning concept that was favored by James Bertram, Andrew Carnigie's secretary and contact person during the early years of this century. As is, and was the case, Carnegie libraries are significant for their contribution to local education and social history in the State of Illinois. The Jacksonville Public Library is an outstanding statement reflecting the philanthropy period of Mr. Carnegie's life and is an outstanding candidate for listing in the National Register of Historic Places.

**United States Department of the Interior
National Park Service**

**National Register of Historic Places
Continuation Sheet**

Section Number 9 Page 12

Jacksonville Public Library

9. Bibliography:

1. Bertram, Jas, Carnegie Corporation, Correspondence 190
2. Centennial History of Jacksonville, 1825-1925, GARD
3. Historic Homes History, J.A. Beard 1985
4. "Illinois Carnegie Libraries", National Register of Historic Places, Multiple Property Documentation Form, 1993, Karen E. Schnell
5. Library Board Minutes and Records, 1900 – 1998
6. L.O. Vaught, lawyer, City of Jacksonville, Correspondence 1901
7. The Social Order of a Frontier Community, 1825-70, Doyle

**United States Department of the Interior
National Park Service**

**National Register of Historic Places
Continuation Sheet**

Section Number 10 Page 13

Jacksonville Public Library

10. Geographical Data:

Verbal Boundary Description:

The Jacksonville Public Library is located on Lots 164 & 165 of the original plat of the town of Jacksonville. The property is the SW corner of Sandy Street and College Ave. in Jacksonville, Illinois in Morgan County.

Boundary Justification:

The boundary includes the library building and the surrounding area that has historically been a part of the Jacksonville Public Library and maintains historic integrity.

COLLEGE AVE.

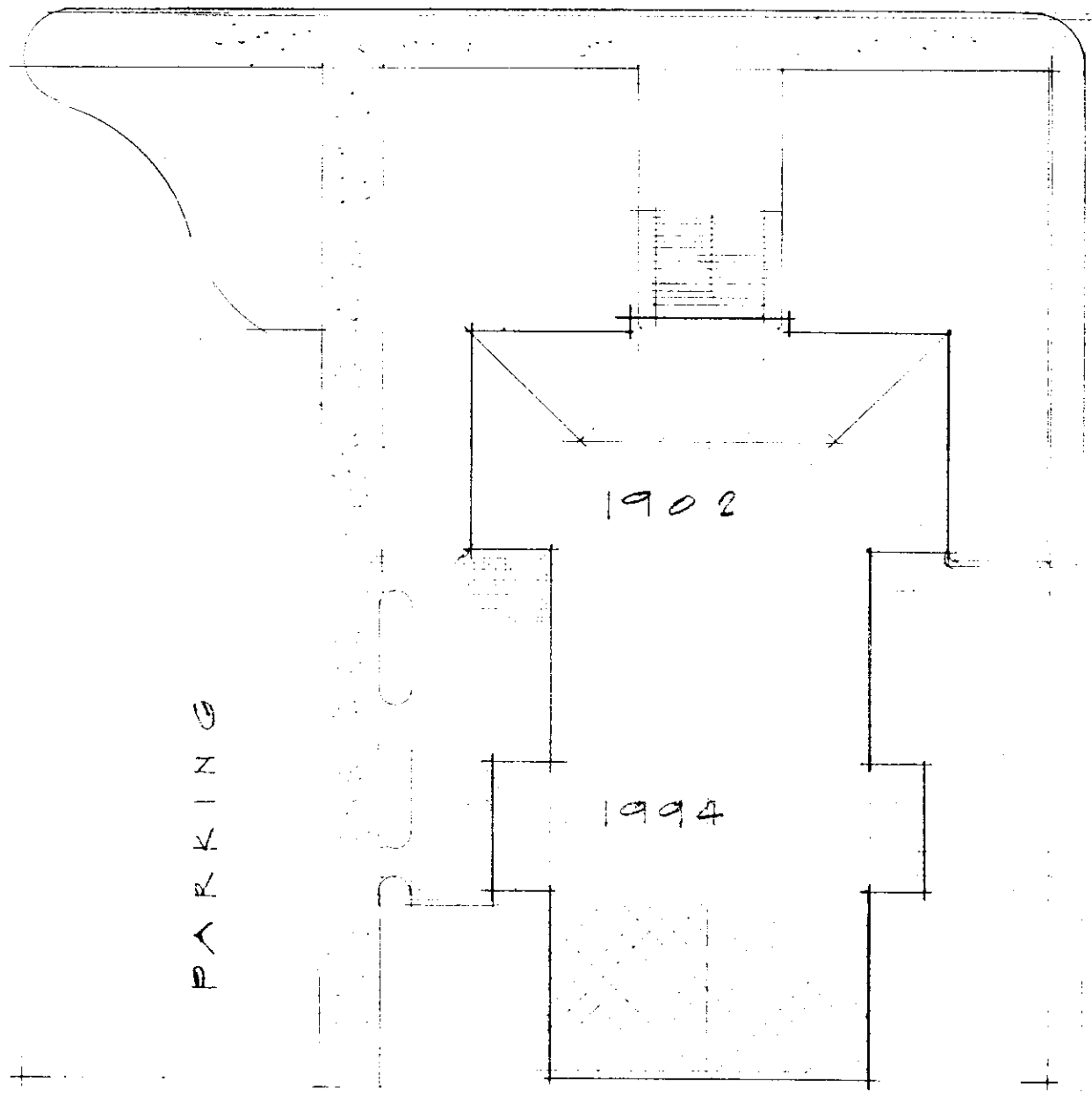

PARKING

SANDY ST.

ALLEY

SITE PLAN ● JACKSONVILLE PUBLIC LIBRARY
 SC: 1" = 30'
 JACKSONVILLE ILLINOIS

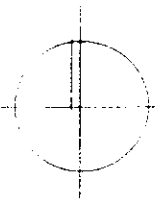

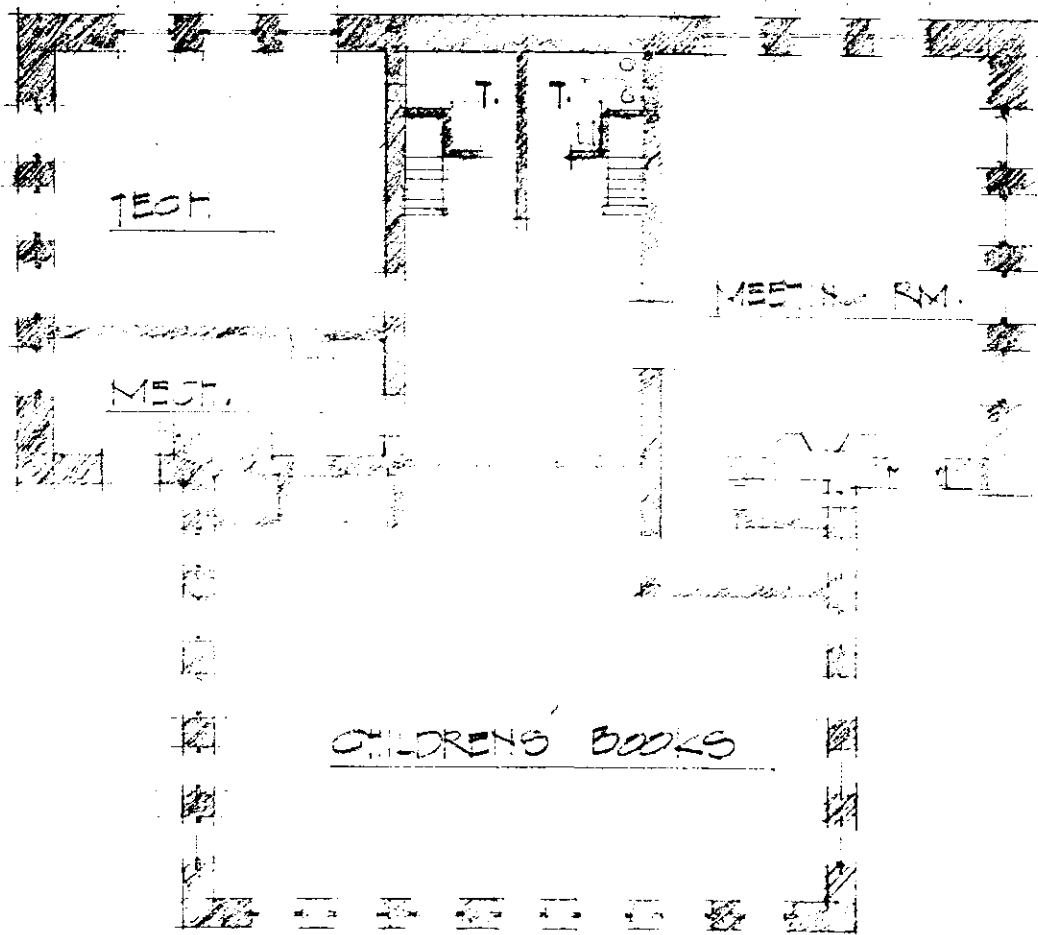

GROUND FLOOR (ORIGINAL BUILDING)
 JACKSONVILLE PUBLIC LIBRARY

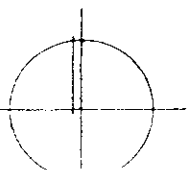

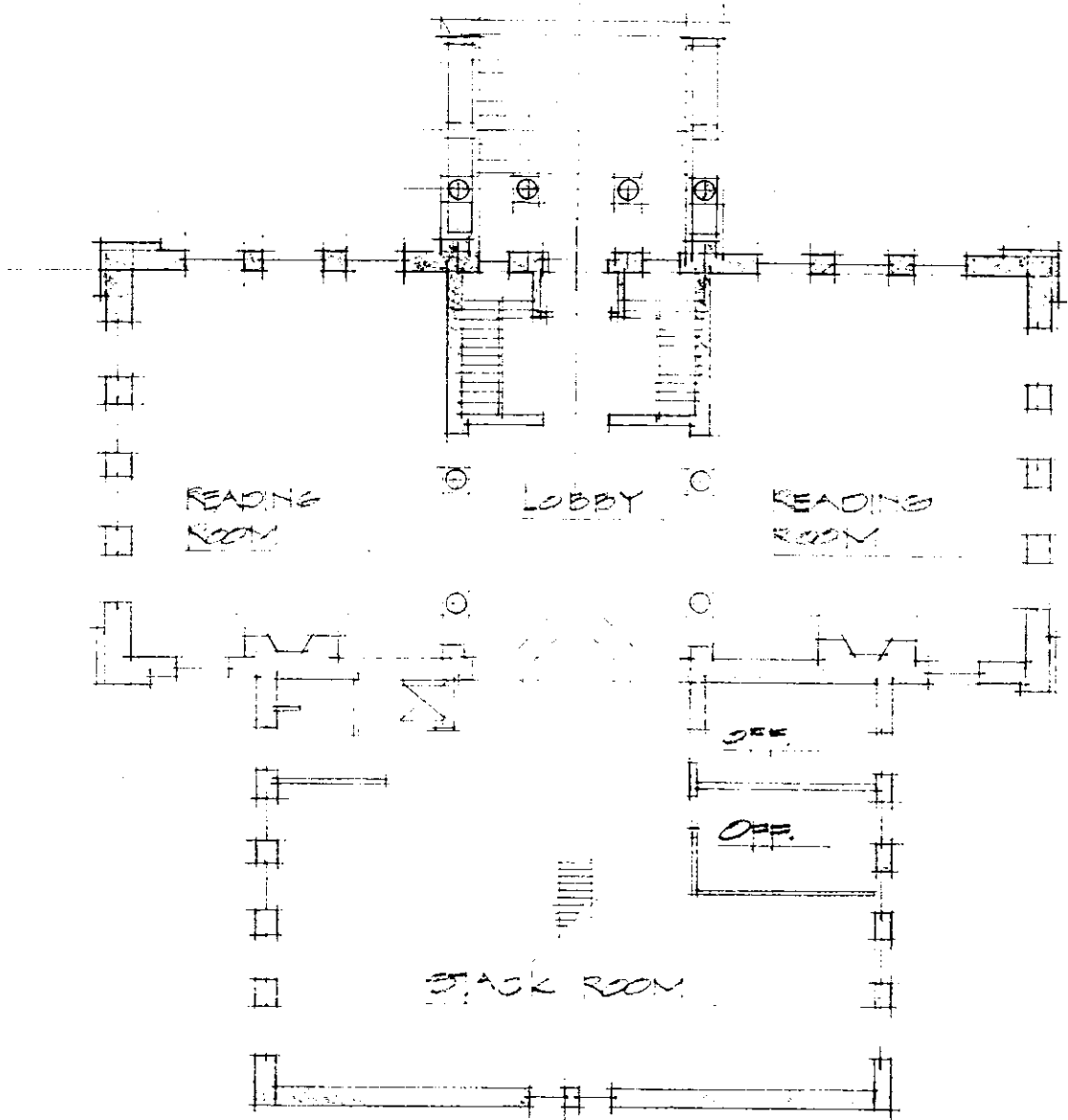

FIRST FLOOR (ORIGINAL BUILDING)
JACKSONVILLE PUBLIC LIBRARY

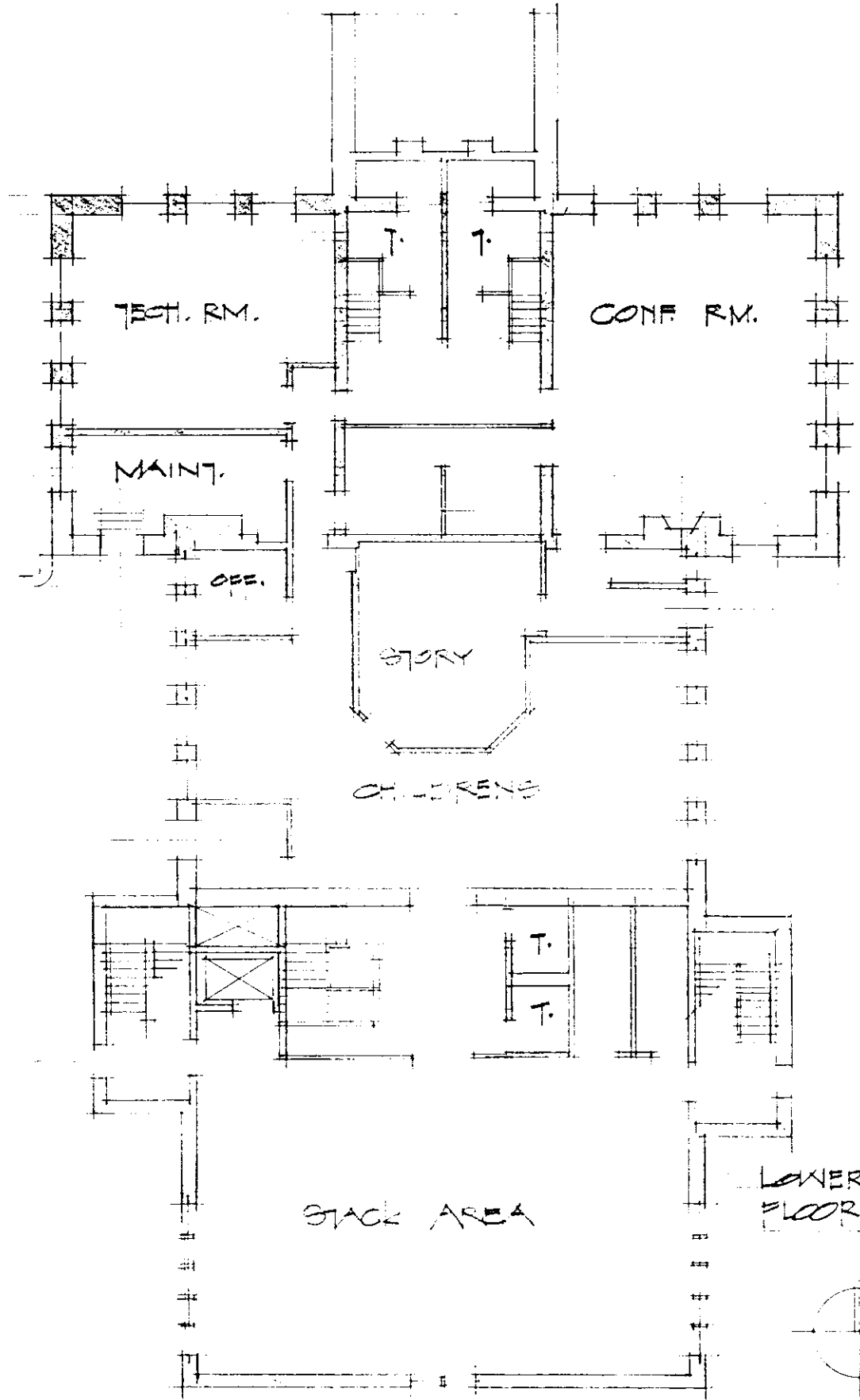

JACKSONVILLE PUBLIC LIBRARY

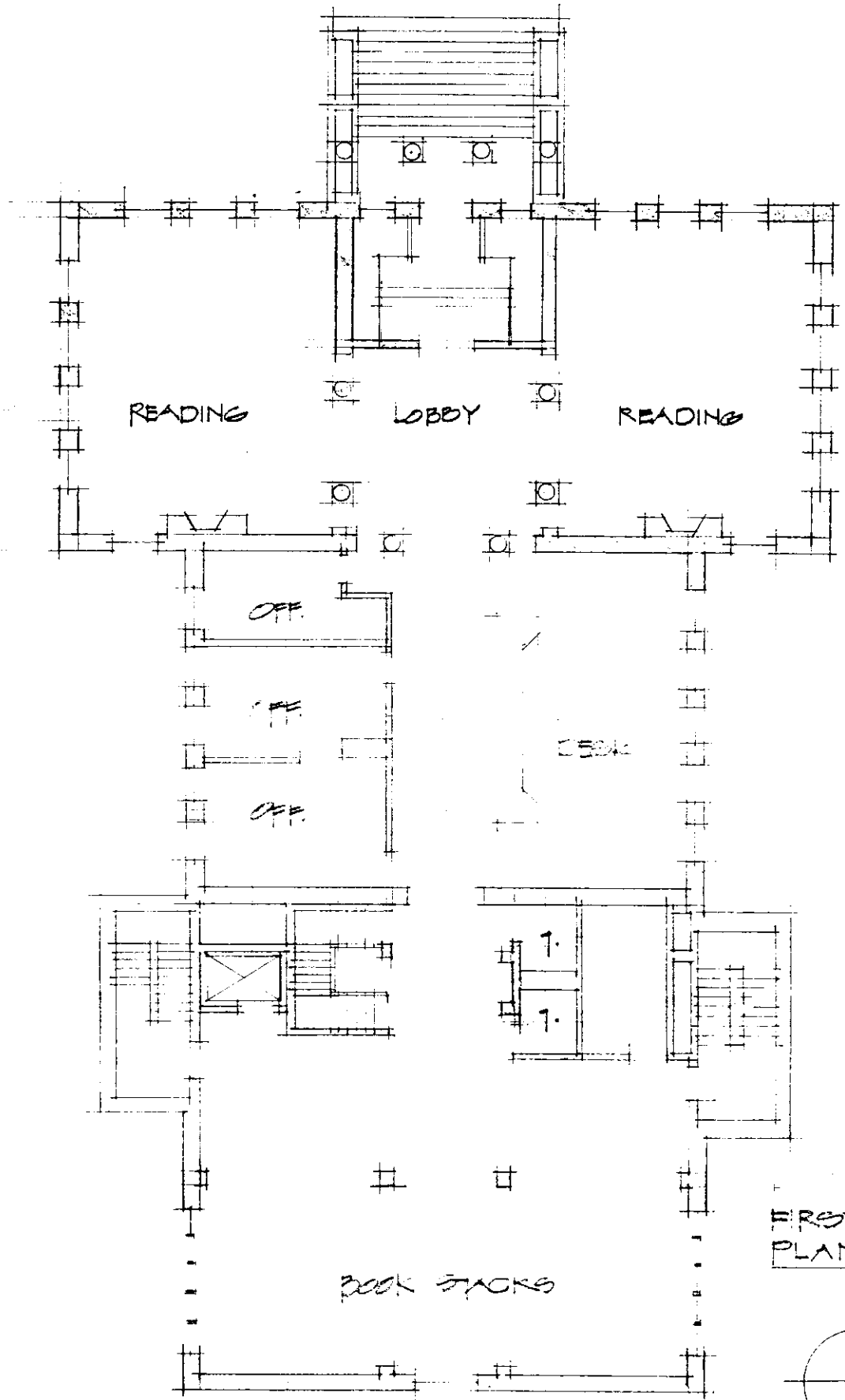

READING

LOBBY

READING

OFF.

OFF.

OFF.

DESK

7.

7.

BOOK STACKS

FIRST FLOOR
PLAN

JACKSONVILLE PUBLIC LIBRARY

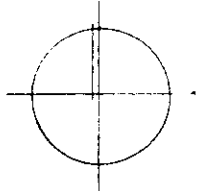

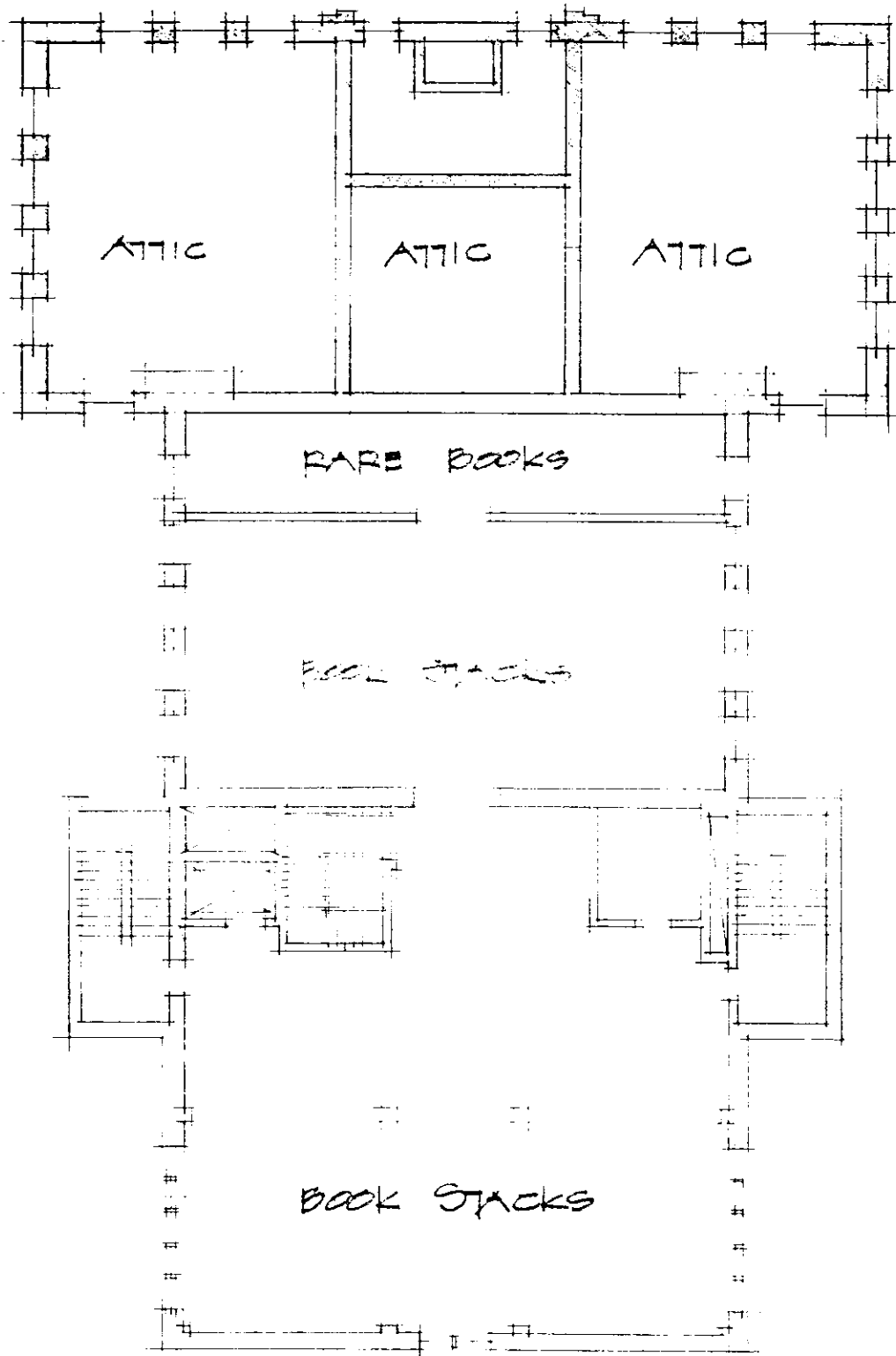

SECOND FLOOR PLAN
 JACKSONVILLE PUBLIC LIBRARY

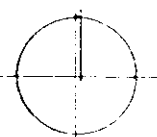



United States Department of the Interior

NATIONAL PARK SERVICE

1849 C Street, N.W.
Washington, D.C. 20240

IN REPLY REFER TO:

SEP 1 2000

The Director of the National Park Service is pleased to announce actions on the following properties for the National Register of Historic Places.

For further information contact Edson Beall via voice
(202) 343-1572, fax (202) 343-1836, regular or E-mail: Edson_Beall@nps.gov

Visit our web site at <http://www.cr.nps.gov/nr>

WEEKLY LIST OF ACTIONS TAKEN ON PROPERTIES: 8/21/00 THROUGH 8/25/00

KEY: State, County, Property Name, Address/Boundary, City, Vicinity, Reference Number, NHL, Action, Date, Multiple Name

ARIZONA, COCONINO COUNTY, Grand Canyon Railway, From Williams, AZ, to Grand Canyon National Park, Williams vicinity, 00000319, NOMINATION, 8/23/00

COLORADO, PROWERS COUNTY, Petticrew Stage Stop, Address Restricted, Lamar vicinity, 00000936, NOMINATION, 8/24/00

CONNECTICUT, FAIRFIELD COUNTY, Norwalk Lock Company Factory, 18 Marshall St., Norwalk, 00000939, OWNER OBJECTION, 8/24/00

CONNECTICUT, HARTFORD COUNTY, Coult, Abraham, House, 1695 Hebron Ave., Glastonbury, 00000834, NOMINATION, 8/11/00

CONNECTICUT, HARTFORD COUNTY, Hartford Electric Light Company Maple Avenue Sub-Station, 686 Maple Ave., Hartford, 00000833, NOMINATION, 8/11/00

HAWAII, MAUI COUNTY, Paia School, Paia vicinity, Paia vicinity, 00000664, NOMINATION, 8/22/00 (Maui Public Schools MPS)

HAWAII, MAUI COUNTY, Puunene School, Puunene Ave., Puunene vicinity, 00000663, NOMINATION, 8/22/00 (Maui Public Schools MPS)

ILLINOIS, MORGAN COUNTY, Jacksonville Public Library, 201 W. College Ave., Jacksonville, 00000953, NOMINATION, 8/24/00 8/24/00
(Illinois Carnegie Libraries MPS)

IOWA, WEBSTER COUNTY, Oakland Cemetery, 1600 N. 15th St., Fort Dodge, 00000984, NOMINATION, 8/25/00

IOWA, WOODBURY COUNTY, New Orpheum Theatre, 520-28 Pierce St., Sioux City, 00000919, NOMINATION, 8/25/00

KENTUCKY, BOONE COUNTY, Chamber, Robert, House, 118 Chambers Rd., Walton, 00000906, NOMINATION, 8/24/00 (Boone County, Kentucky MPS)

KENTUCKY, BOONE COUNTY, Chambers, C. Scott, House and Funeral Parlor, 111 N. Main St., Walton, 00000911, NOMINATION, 8/24/00 (Boone County, Kentucky MPS)

KENTUCKY, BOONE COUNTY, Clore, Jonas, Log House, 9293 E. Bend Rd., Burlington vicinity, 00000910, NOMINATION, 8/24/00 (Boone County, Kentucky MPS)

KENTUCKY, BOONE COUNTY, George--Vest House, 13815 Walton-Verona Rd., Verona vicinity, 00000913, NOMINATION, 8/24/00 (Boone County, Kentucky MPS)

KENTUCKY, BOONE COUNTY, Goodridge, Virginia Corey, House, 259 Main St., Florence, 00000902, NOMINATION, 8/24/00 (Boone County, Kentucky MPS)

KENTUCKY, BOONE COUNTY, Gregory, Peter, House, 5063 Beaver Rd., Union vicinity, 00000905, NOMINATION, 8/24/00 (Boone County, Kentucky MPS)

KENTUCKY, BOONE COUNTY, Huey, Thomas, Farm, 10492 Big Bone Rd., Union vicinity, 00000900, NOMINATION, 8/24/00 (Boone County, Kentucky MPS)

KENTUCKY, BOONE COUNTY, Jenkins--Berkshire House, 6529 Mill St., Petersburg, 00000908, NOMINATION, 8/24/00 (Boone County, Kentucky MPS)

KENTUCKY, BOONE COUNTY, Rogers, Boone Fowler, Barn, 5394 Belleview Rd., Petersburg vicinity, 00000901, NOMINATION, 8/24/00 (Boone County, Kentucky MPS)

KENTUCKY, BOONE COUNTY, Stevenson, Dr. John E., House, 3422 Beaver Rd., Union vicinity, 00000912, NOMINATION, 8/24/00 (Boone County, Kentucky MPS)

KENTUCKY, ESTILL COUNTY, Irvine Grade School, 228 Broadway, Irvine, 00000865, NOMINATION, 8/18/00

KENTUCKY, WARREN COUNTY, Shake Rag Historic District, Roughly bounded by US 31W Bypass, Chestnut St., E. 5th Ave. and College St., Bowling Green, 00000859, NOMINATION, 8/18/00

MARYLAND, BALTIMORE INDEPENDENT CITY, Eastern High School, 101 E 33rd St., Baltimore, 00000870, NOMINATION, 8/16/00

MASSACHUSETTS, BARNSTABLE COUNTY, West Dennis Graded School, 67 School St., Dennis, 00000957, NOMINATION, 8/24/00

MASSACHUSETTS, BRISTOL COUNTY, Buttonwood Park Historic District, Kempton St., Rockdale Ave., Hawthorne St. and Brownell Ave., New Bedford, 00000915, NOMINATION, 8/24/00

MASSACHUSETTS, MIDDLESEX COUNTY, Wilson, Henry, Shoe Shop, 181 W. Central St., Natick, 00000955, NOMINATION, 8/24/00

MASSACHUSETTS, PLYMOUTH COUNTY, Winslow, Isaac, House, 64 Careswell St., Marshfield, 00000872, NOMINATION, 8/15/00

NEW JERSEY, SOMERSET COUNTY, Maplewood, Burnt Hill Rd. at Rock Brook, Montgomery, 00000960, NOMINATION, 8/24/00

NEW YORK, NEW YORK COUNTY, Manhattan Company Building, 40 Wall St., New York, 00000577, NOMINATION, 6/16/00

OREGON, MULTNOMAH COUNTY, Tichner, Abraham, House, 114 SW Kingston Ave., Portland, 00001022, NOMINATION, 8/23/00

OREGON, MULTNOMAH COUNTY, Weinhard Brewery Complex, 1131-1133 W. Burnside, Portland, 00001018, NOMINATION, 8/23/00

PENNSYLVANIA, GREENE COUNTY, Gordon, George W., Farm, 333 Mary Hoge Rd., 0.3 mi. SW of Gordon Hill, Franklin, 00000965, NOMINATION, 8/24/00

TENNESSEE, DAVIDSON COUNTY, Cheekwood, 1200 Forest Park Dr., Nashville, 00000993, NOMINATION, 8/23/00

VIRGINIA, RICHMOND INDEPENDENT CITY, Church Hill North Historic District (Boundary Increase), Roughly bounded by 25th St., T St., 32nd St. and M St., Richmond, 00000887, NOMINATION, 8/16/00

WASHINGTON, KING COUNTY, Trommald Building, 1523-1525 Cole St., Enumclaw, 00000972, NOMINATION, 8/24/00

WISCONSIN, DANE COUNTY, West Main Street Historic District, Roughly bounded by S. Fairchild St., W. Main St., S. Carroll St., and W. Doty St., Madison, 00000914, OWNER OBJECTION, 8/24/00